12 PAGES TODAY

The Portsmouth Daily Times.

12 PAGES TODAY

VOLUME SEVENTEEN. PORTSMOUTH, OHIO, TUESDAY, NOVEMBER 22, 1910 PRICE THREE CENTS.

REVOLUTION NOW IN FULL SWING IN MEXICO

Important Cities Were Captured By Insurgent Armies

Diaz May Be Forced To Resign

(By United Press.)

El Paso, Tex., Nov. 22.—"President Diaz of Mexico will be a fugitive from justice with a price upon his head, within a month."

This statement was made today by Laura Aguiroo, a prominent Mexican who opposes Diaz. He claims to have private information showing the present revolt is so well organized, that its success is a certainty.

(By Associated Press.)

Mexico City, Nov. 22.—The government of President Diaz is facing a serious revolutionary movement. Francisco I. Madero, reputed leader of the rebels, is believed to be near his home in Coahuila.

Americans Leave Mexico.

(By Associated Press.)

El Paso, Nov. 22.—Passengers arriving this morning from Mexico report terrible conditions in that country. Trains were loaded with American refugees and Americans are leaving the country as fast as possible.

(By Associated Press.)

El Paso, Nov. 22.—With practically all lines of communication in the hands of the Mexican government, with the frontier closely guarded and all travel over the International Bridge at this point forbidden between the hours of midnight and 6 a. m., knowledge of the situation in Mexico this morning is of the vaguest character.

From meagre information which filtered through last, it is known that the situation is critical in the extreme. Serious disorders are reported from points in seven states, the territory affected spreading in fanshape from a point less than one hundred miles northwest of the City of Mexico to the United States border.

In addition to the fighting reported in Puebla, southeast of the Mexican capital and in Orizba, the state of Vera Cruz, which lies to the east of the City of Mexico, is also in a state of unrest.

United States troops along the Mexican border are under arms, ready to move at a moment's notice.

The most serious feature of the uprising is a report from Gomez Palacio that 300 Federal troops went over to the Revolutionists taking with them large quantities of arms and ammunition. Troops are being rushed to all points where disorders are reported. It is practically certain there has been heavy fighting in many places and enormous bloodshed.

The Mexican government has assumed charge of all telegraph lines within the Republic and no message can be transmitted except under the strictest government censorship.

Bloody Fighting Is Reported.

(By United Pres.)

El Paso, Tex., Nov. 22.—Bloody fighting between rebels and loyal troops is reported from Conceiptio. Rebels captured a dynamite depot at Baraal and took to the hills with the explosives. Troops followed them and reports say a dozen rebels were killed or wounded before they fled.

All the telegraphic wires are under government control today and a strict censorship is endeavoring to kill all news unfavorable to Diaz.

Rebels broke into the prison at Acuadaro, and freed all the prisoners, they then drove all the officials from the municipal palace, blew the safe and escaped with all funds on hand. Later a detachment of infantry engaged them in a furious battle and the mob finally fled in disorder. Reports say 17 were killed and

(Continued on Page Five.)

SUFFRAGETTES ATTACKED ASQUITH

(By Associated Press.)

London, Nov. 22.—Premier Asquith has yielded to importunities of the suffragettes and in the house of commons today announced if he was still in power at the next session of parliament, the government would give facilities for consideration of a woman's franchise bill so framed as to admit of free amendments.

Premier Asquith was assaulted by suffragettes in the precincts of the house of commons and saved from rought handling only by the prompt arrival of a strong body of police.

SCHENK TRIAL WEDNESDAY

Wheeling, W. Va., Nov. 22.—The trial of Mrs. Laura Schenk, for the attempted murder of her husband, John Schenk, the millionaire packer, has been set for Wednesday afternoon.

B. & O. RATE IS SUSPENDED

(By Associated Press.)

Washington, Nov. 22.—Advances in freight rates on bituminous coal which the Baltimore & Ohio Railroad proposed to put into effect Dec. 16, have been suspended by the inter-state commerce commission until March 15, so far as they cancel rates now effective on bituminous coal for retshipment via the Lake.

One Thousand Dead In A Chinese Flood

(By United Press.)

Saigon, China, Nov. 22.—Owing to a sudden flood in the Annamite Province and Kawang-Ngai, 1000 natives are dead or missing, and 400 boats are reported lost. The death toll will probably mount higher. The property loss is enormous.

DARING ATTEMPT MADE TO SWINDLE LOCAL MAN

What is believed to have been a remarkable but unsuccessful attempt on the part of some Parkersburg, W. Va., men to swindle a prominent Portsmouth business man out of a large sum of money, has just come to light.

Charles F. Turner, commission merchant, is the man whose money attracted the attention of the envious, and Jackson Cropper, another local merchant, is the man whose keenness of perception saved the day and incidentally Mr. Turner's roll.

The story of the attempted swindle is an intensely interesting one and reads like the plot of a modern play or novel.

The action of the plot began last Thursday when Charles F. Turner found in his mail a letter from Parkersburg, W. Va., signed by a man who gave the name of Hamlin. The letter was written on the stationary of the Commercial Hotel, Parkersburg, and the writer represented himself to be in the commission business. He said that matters had arisen that made it necessary for him to get out of Parkersburg at once and he wanted to dispose of his stock before leaving.

"Mr. Hamlin," as he signed himself, said that he had on hands 200 barrels of apples, six hundred bushel of Irish potatoes, 100 barrels of sweet potatoes, 20 barrels of carrots, several hundred dozen of fresh eggs, and numerous other stuff in the produce line. The writer said he would sell cheap, for cash, and that if Mr. Turner was interested, for him to come to Parkersburg at once and bring not less than $500 in cash with him as he would not sell for less than that.

Turner figured up the market prices of the goods offered and as they aggregated about $2,00 the chance of getting the whole outfit for $500 or $600 looked good to him. He accordingly decided to go to Parkersburg and investigate.

Something about the letter however made Turner suspicious and he decided it would not be wise to go alone. He consulted several friends about going with him and finally induced Jackson Cropper to accompany him.

Accordingly Friday noon a telegram was sent by Mr. Turner to "Mr. Hamlin," stating that he would arrive in Parkersburg Friday night, and for "Hamlin" to meet them at the B. & O. depot at Parkersburg. Friday afternoon Mr. Turner with over $700 in cash and Mr. Cropper left here for Parkersburg on the B. & O. S. W. at 2 o'clock, arriving in the latter city at 7:10 p. m.

As Turner and Cropper stepped off the train at Parkersburg they were approached by three men who introduced themselves as friends of "Mr. Hamlin." They said the latter could not come to the station and had sent them to meet Mr. Turner, take him out to get his supper and that Mr. Hamlin would join them, at supper later.

Now Jack Cropper wasn't born yesterday and he "smelled a mouse," at once. Narrowly watching the three men and carefully sizing them up, he decided that there was some mischief afloat and that he and Turner had better go slow in their "big deal." Accordingly he took the lead in the conversation so far as he and Turner were concerned.

Mr. Cropper said he was awful sorry Mr. Hamlin could not meet them but that as long as he was not there, Turner and himself would go to the Commercial hotel from which Mr. Hamlin had written, get their suppers and then look up Mr. Hamlin. The three men were much grieved at this and endeavored in vain to induce Cropper and Turner to go with them to their restaurant for supper.

Cropper and Turner resisted their appeals and, getting in a hack, drove to the Commercial hotel, promising however, to see the three later.

Arriving at the Commercial Hotel they made inquiries and found that no such a man as Hamlin was stopping there and that no such man was known to the hotel people. That convinced the two Portsmouth men that they were the intended victims of crooks, and they decided to take the next train for home.

After getting supper Cropper and Turner hunted up the chief of police and told him their story. He at once got busy and soon rounded up the hackman who had taken Cropper and Turner to the hotel. He admitted having had some conversation with the three strangers, but insisted he did not know them. He said one of them had given him Five Dollars and told him to bring the two Portsmouth men to a certain notorious place when they came out of the Commercial Hotel.

Officers were sent to the resort in question but no trace of the strangers was found and the manager of the place disclaimed all knowledge of them. The Parkersburg Chief said the resort was one that was constantly under surveillance.

With Turner's big bank roll intact the Portsmouth men left for home at 2:38 Saturday morning, reaching here on the 10:30 a. m. train Saturday, glad to be alive and not anxious to investigate any more good things in the produce line.

It is believed that the plot had its inception in Portsmouth and that some one here was working in conjunction with the three Parkersburg men. Undoubtedly it was expected that Mr. Turner would come to Parkersburg alone and it was planned to get him to the resort ostensibly for supper and secure his money. Turner's foresight in taking Cropper along upset the plans of the gentry.

NEW MANAGER FOR BABES

Chillicothe, O., Nov. 22.—(Spl.)—The Chillicothe Amusement Co. has signed Veke Wrigley, an old American Association player, who formerly played with the Columbus team, to manage the Chillicothe Babes in the Ohio State League for the season of 1911.

MR. PERKINS BACK OF IT

(By Associated Press.)

Washington, D. C., Nov. 22.—Witnesses representing big furniture industries at Grand Rapids testified at the hearing on freight rate increases before the interstate commerce commission that their appearance was at the suggestion of George W. Perkins, of the J. P. Morgan Company.

The witnesses testified that while they opposed pending advances, they did not object to a general increase in rates throughout the country. This testimony is significant, as stories have recently been circulated, indicating a plan of the railroads to commit shippers and then bring about a uniform increase of rates applying to the country as a whole.

Miss Esther Shea has taken a position at the Harps-Sprinkle piano store.

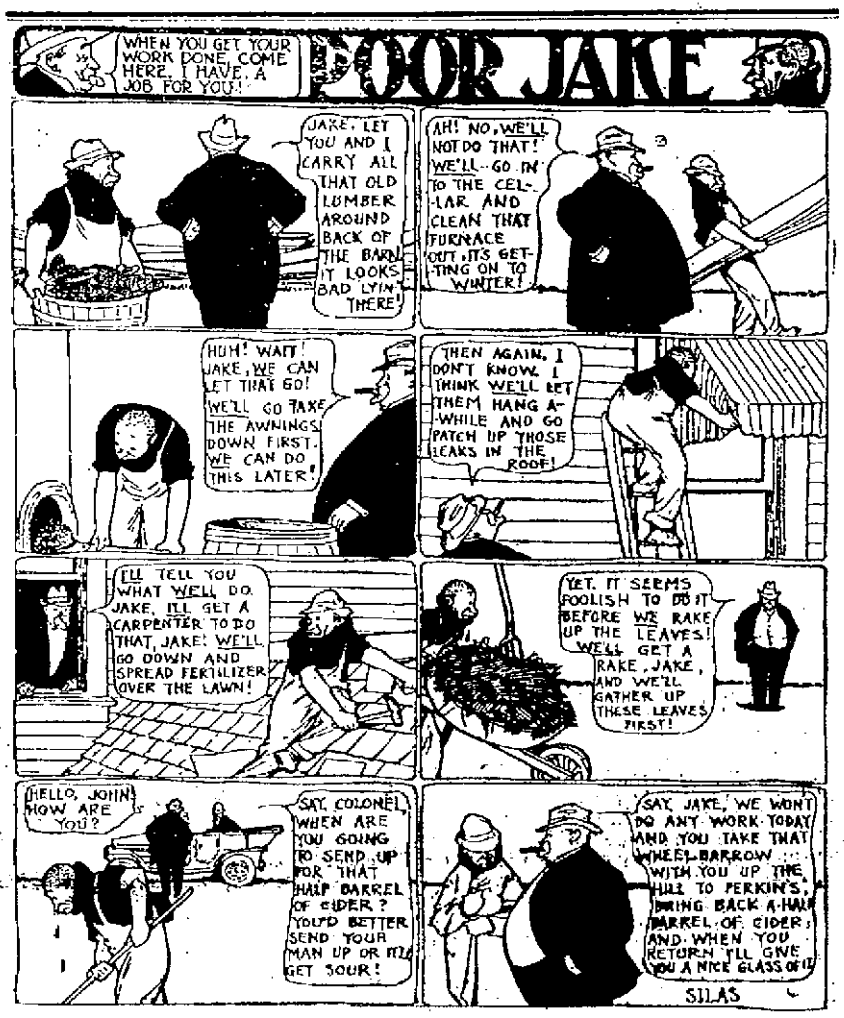

CRIPPEN CONFESSED SAYS LONDON TIMES

(By United Press.)

London, Eng., Nov. 22.—The Times today says Dr. Crippen has confessed. The paper says his confession is a thrilling human document replete with callous details. It is understood Crippen arranged to give the Times his confession in order to get money to provide for Ethel Leneve and his unborn child. He also wants part of the money to go to his father, of whose death he has been kept in ignorance, and will be until he dies.

The Times says he claims to have quarreled continually with his wife, and began to make a confident of Miss Leneve, and finally Mrs. Crippen discovered his relation with the girl and threatened to expose them. He then planned to kill her by poisoning and tried to divert exposure by her American trip, of which he told the police. He insists Miss Leneve knew nothing of this.

CRIPPEN SAYS GOOD BYE TO ETHEL LENEVE TODAY

(By United Press.)

London, Eng., Nov. 22.—The final leave taking between Dr. H. H. Crippen and Ethel Leneve took place today in the presence of two wardens. Crippen and the girl wept freely, although Crippen tried to cheer her up. His jailers think he will hold his nerve to the finish.

John Ellis, the executioner, made all preparations today, and according to law must remain in jail until the hanging is over tomorrow morning at 8 o'clock.

Thousands Mourn At Tolstoi's Bier

(By Associated Press.)

Tula, Russia Nov. 22.—Throughout the night and during the early hours today special trains arrived at the railway station near the Yasnaya Poliana estate bearing delegations to the funeral of Count Tolstoi. Students from Moscow occupied twenty-three coaches.

Special trains bearing the body from Astapova arrived this morning. The funeral party was met by throngs of mourning peasants. The way from the station to the novelist's home was lined with mourners.

Tolstoi's sons carried the casket on their shoulders over two miles to the home. Interment on the hill in the Aforon wood was deferred till late this afternoon.

ACCUSED BROKERS CANNOT GIVE BOND

(By United Press.)

New York, Nov. 22.—Attorneys for Shelton C. and Eugene H. Burr and Frank H. Tobey, of the brokerage firm raided yesterday, are today hustling to get bail for their clients. In spite of Postmaster Gent. Hitchcock's statement that these men have taken $50,000,000 from the public since 1909, they could not furnish $10,000 bail when arrested.

At the offices of the postoffice inspectors today it was said warrants are in the hands of officials in many parts of the country and numerous arrests are impending.

The United States District Attorney's office today began the presentation of the complaints to the grand jury so as to get speedy indictments. Twenty girls, and twelve men, the office force of Burr Brothers will tell the grand jury what they know about the firm's methods.

Postmaster General Hitchcock is in personal charge of the work and is authority for the statement that the raids have only begun.

POOR CADETS PAID THE PENALTY

(By Associated Press.)

Annapolis, Md., Nov. 22.—Suspected of complicity in a malicious attempt to make as many midshipmen as possible ill and thereby cast reflections upon the ability of a recently appointed chief cook, C. J. Rideley; the commissary steward, and William Harris, second cook, both colored, have been suspended from duty and forbidden to enter the naval academy, pending the completion of an investigation.

CONSTITUTION ADOPTED

(By United Press.)

Santo Fe, New Mexico, Nov. 22—A state constitution was adopted here today after an all night's session. The Democrats denounce it as designed to protect corporations. The Republicans forced through a provision making it difficult to amend.

President Is At Home

(By United Press.)

Portsmouth, Va., Nov. 22.—The cruiser Tennessee with President Taft aboard passed the Cape this morning at 9:40. The ship had a pleasant voyage home from Panama and all on board are reported well.

In Next House

(By Associated Press.)

Washington, D. C., Nov. 22—The Democratic representation in the next house will be 227 as against 163 Republicans and one Socialist, according to the roster of the house published today.

BILLY BUTT IN THE TIMES WEATHER MAN

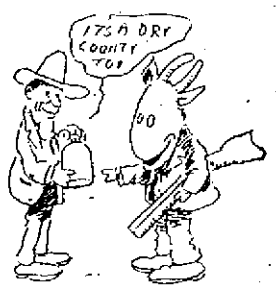

I knew a man once who used to enjoy the hunting season immensely. He was out of town with the first tap of the gong and he was the last man in. This man was dreadful afraid of snakes and he always took a jug of "snake bite exterminator" along with him. That man had the fightenest time with snakes you ever saw. Appears he met one every ten minutes. But then he always got birds so long as his money held out.

No, he don't carry a jug this season, styles have changed and jugs have gone out of fashion. He carries a suit case now.

P. S.—Lovely weather for suit cases! Here's some more of the same—weather:

Ohio, West Virginia, Partly cloudy tonight and Wednesday fair and warmer.

Indiana, Fair tonight and Wednesday warmer.

DAILY TIMES
Subscription, per year, $5.00.

THE TIMES PUBLISHING CO
Chillicothe and Front Sts.

Walter Harold ..... Editor
H. S. Taylor .....
Frank Sunkel, Jr. ..... City Editor

Entered at Postoffice at Portsmouth, O., As Second Class Mail Matter.

TIMES TELEPHONES.

Bell.		House.	
Editor Harold ..	25	Editor Harold ..	25
City Editor	25	City Editor	25
Business Office ..	25	Business Office ..	25
Editor Taylor ...	24	Editor Taylor ...	49
Composing Room	24	Composing Room	49
Job Office	24	Job Room	49

DRAWING THE LINES.

The tentative candidates for senator have been disposed of, a lot of distinguished citizens have got honorable mention, about all they expected, and the contest is assuming definite lines. It looks now that Atlee Pomerene, lieutenant governor-elect, will have more votes to start with than any another candidate, while next to him will be W. E. Hanley, and behind the two will trail several aspirants. This makes the situation interesting and unless Pomerene continues to make the gains he has shown since he formally announced his candidacy, there will be a pretty and may be a long drawn fight when the Democratic caucus meets.

Some legislators, who are more anxious to know which way the cat is going to jump, than they are to do credit to their own judgment and right have been to see Governor Harmon as to who should be chosen senator, but they have got just one answer, he has no choice and is going to keep his hands off. That is the wise and fair thing for him to say and do. The people elected Judson Harmon to be governor, because they believed he would give his best talent thereto and he shows a proper appreciation of this trust by refusing to pervert the position so as to make himself a party dictator. If legislators had as high and correct understanding of their obligation and power as Governor Harmon has of his, there would then be no question of the honorable, faithful and successful in service they would offer the commonwealth.

Now that Pittsburg-to-Cairo traction line is going to be builded next spring. It will be an actuality before many springs, that's sure.

THE COLOR LINE.

President Gompers, president of the American Federation of Labor, has read the Negro out of the unions, at least, that is what he advised be done at the national convention just held at St. Louis. Such an exclusion will be felt in every city and it is one likely to cause serious complications. It will not only cause further increase of the opposition that has developed to Gompers, but it would lead to disturbances in the ranks of unionism itself as some of the trades, notably those of hod-carrying and teaming are largely filled by Negroes, while the exclusion of them would lead to their hiring and training in other lines and the setting up of them as a buffer to labor organizations in general.

Roosevelt did not tarry in Washington to await the return of Taft from Panama. It is not set down that he had invitation to.

If you will study the bank statements, carried in The Times of today, you will find each one of them shows a larger total of assets than it has ever had before. Banks are the best exhibits of the growth of a community and by that token Portsmouth has right to be proud and gratified. And by the way, do not overlook the fact, that every dollar deposited in a bank means some gain to the town, and to the depositor as well. Money is the life-blood of trade and the safest and best place for it is in a sound financial institution.

Attorney-General elect Hogan, denies the report that he has already settled upon the appointment of his assistant. We are glad to have him do so. So early a determination would look like he had bargained the appointment before hand, something we esteem him incapable of.

Now they are trying to put it all upon Dick, poor little fellow.

JUST OPPOSITE.

The oldest inhabitant of Edwardsville, Illinois, died Saturday last, aged a trifle beyond ninety-four years. He was a man of most abstemious and regular habits. He never drank nor ate to excess, and he retired with the sun and arose with it every day of his life. The local paper lays stress on the alleged fact that his temperate and regular life was the cause of its prolongation. We will all readily agree with that and advise our friends to follow his example if they want their days to be long in the land. Yet, in seeming contradict of that, on the same day this venerable Illinoisan passed away, the cablegram flashed the news from London, that the oldest resident of that world metropolis was dead at the age of one hundred and twenty and the most notable fact in his career was that for the last sixty years of his life he had gone to bed every night "drunk as a lord." It is seeming contradictions like this, probably, which make people believe they are not going to die until their time comes and personally they have nothing to do with it. That theory will be exploded, however, whenever the believer applies for a life insurance policy.

Perhaps, the representative who is not a candidate for speaker of the house is the very one that should be chosen to the position.

AND YET AMUSING.

The columns of our Republican contemporaries, never so much esteemed as right now, are all carrying the same dismal refrain, they are trying to tell how it happened. It is amusing still to read the various causes advanced for the catastrophe, as they view it. For instance, some paper up the creek tells us that some minor irregularities in the conduct of the state offices were discovered and the people got a distorted view of them. Now "minor irregularities" is good, particularly good. How good it is shown when we consider that one of the minor irregularities was buying one dollar's worth of supplies and making the state pay later from four to ten times as much for them, until the grafters pulled off about forty thousand dollars on this systematic looting. Another was paying tens of thousands back to the state for interest stolen from it, with hundreds of thousands yet to be recovered. It is not at all consequential, of course, that a change of two state offices should affect a saving of forty thousand dollars in one and a profit of sixty in another. What's a hundred thousand dollars to the people of Ohio?

But we can sum the defeat of the Ohio Republicans in just one word—Bosslam. There were various contributing influences, but they all concentrate in that single one, bossism. The party has been bossed from nation to state, from state to county and from county to township until there was no individuality, no freedom, no excellence left in it. It required oil to keep this vast piece of machinery running and it was extracted from the public. In the process big and true men were forced from place and pigmies took their place. These little fellows were not content with princely salaries paid them, but gorged and fatted in devious and dishonorable ways. They trafficked with fellow-officials, legislators and silenced the honest voice of the party press. The party papers knew the thieving and rascality were going on, but how many in the state dared utter rebuke of it? Four metropolitan dailies, the Toledo Blade, the Cleveland Leader, the Columbus Journal and Dispatch, and one inland daily, the Gallipolis Tribune, were all among the two hundred and more. The others aided in attempt to conceal conditions, they went further. Inspired from the headquarters of the state machine, they not only denied it, but attempted to defame an honest man, bending every effort to expose it. This disgusted and angered the people and they turned in their wrath against party and hurled it from place.

It is to be supposed that with the incoming of a Democratic congress the Insurgents will find their occupation gone.

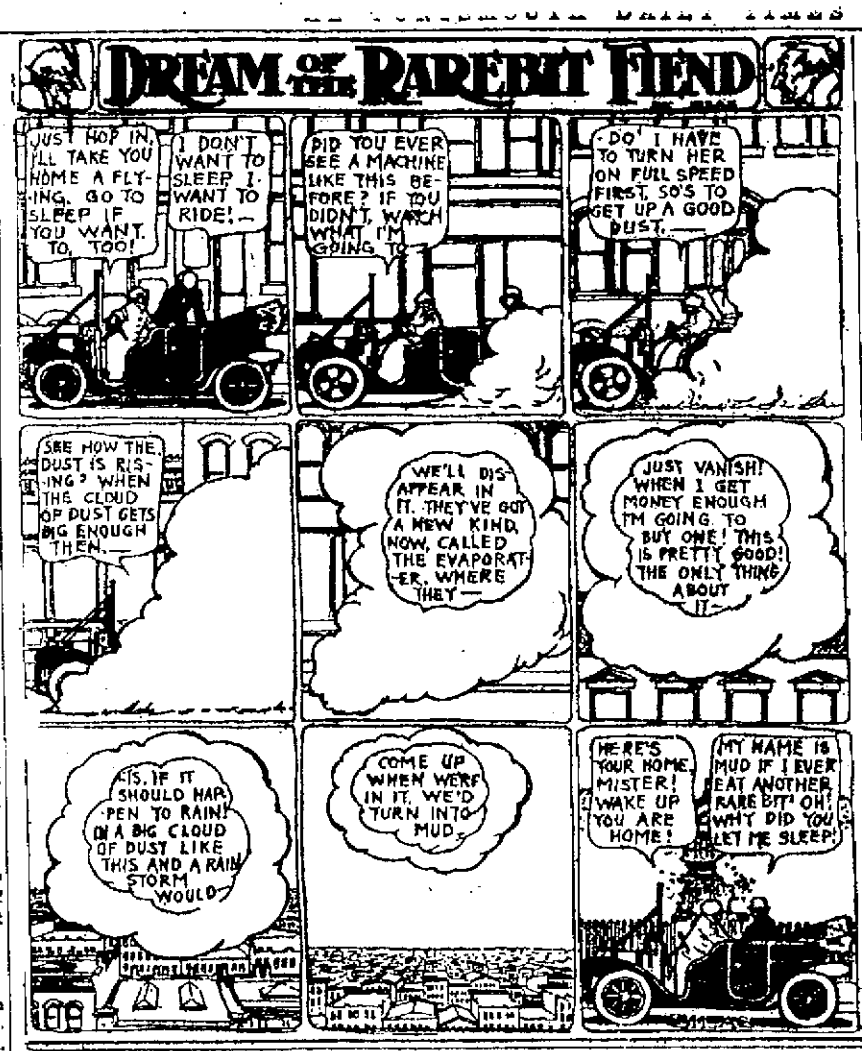

A Pennsylvania sow, deprived of her litter, has adopted some bear cubs. That sow must have got her idea from some of the antics of these late paliticians, who adopted anything that held out a promise of keeping the pap flowing.

We would not jeer over the death of anyone, but when the newspapers got to dividing on whether Count Tolstoi's name should be spelled with a final t or y, it was high time for something to happen to put an end to the wrangle.

It is said the woods of Lawrence county are full of Democrats who want jobs at Columbus. That is an old puzzle, how Lawrence can turn up so many Democratic pie-hunters after an election and so few Democratic votes at an election.

Daniel Webster Williams tells us that the scores Jackson Democrats who voted for him were loyal, upright and honorable. Good, but we would rather have his opinion of the hundreds of Republicans who voted against him.

The public contractors of Portsmouth must surely have a stand in with the weather clerk. All of them have been specially favored by the elements this fall and are now practically through with their work.

They are already counting upon 1911 as being Portsmouth's biggest year. That is nothing. Every year for a generation to come is going to be the biggest for the Peerless.

The announcement of the Republican press that Governor Harmon will take the senatorship is thought born of the wish and is therefore not authentic.

Council and the commission are going to take up the waterworks matter at once. They can not move it along too fast.

It is strange, but as yet no one has inquired for the election returns from Texas.

Roosevelt was never so admirable as he is in his present silence.

Thomas Petit is preparing to sell his farm property on Pond Creek and will go to Elk, Washington state, to locate.

Thomas, an 8-year old son of Will Riley of Court street, is suffering with a severe attack of tonsilitis.

Earl Ruby, a son of Isaac Ruby, of Long Run, has returned from Iowa where he has been farming all summer.

The Boss of the Establishment

He Airs His Views on the Soul-Gatherings of Artificial High-brows.

Copyright, 1910, by the New York Evening Telegram, (N. Y. Herald Company.) All rights reserved.

BY AMERE MANN.

"An invitation came today from the Jones for dinner on the 27th," said the Boss' wife, "They're giving it in honor of some author—I forgot who. Do you want to go?"

"Do I want to go?" echoed the Boss drearily. "You know better than that! You mean am I resigned to the necessity of escorting your new pink evening gown to a soul-gathering of artificial high-brows! That all depends. I saw it coming—in fact, Jones told me about it a week ago, and I am willing to meet you half way. If you'll let me off from that opera party you say you intend giving, I'll take you to the dinner."

"All right," promptly agreed the lady, though the Boss knew as well as she did that cajoling would almost certainly deprive him of the fruits of the treaty.

"It's a queer thing," he observed, "that a society made up of charming and intelligent individuals is collectively an awful bore. I tell you I agree with old Tolstoi. Some day you'll see me starting off with a staff and a bag of peanuts for a solitary wilderness."

"If you wait till you're nearly ninety, as he did, you won't miss much," retorted the Boss' wife. "Not even me."

"Of course," the Boss interposed hastily, "I'd take you with me."

Whereupon the frost melted from the lady's countenance and she prepared to listen more sympathetically to the exposition of his views.

"I believe," the Boss began, "that I could live the rest of my life in perfect happiness if I knew I was never to see another face but yours. Some judge, the other day, in condemning a man to life imprisonment, told him the sentence he was imposing was far worse than death. That's all rot! What more could anybody want than a guarantee of food and shelter and solitude for life! Unfortunately they're taken that last privilege away from prisoners in this country. But don't you suppose some of those fellows tucked away in solitary confinement in Russia and Italy must throb all over with delight every time they realize they never have to take their wives to another pink tea?"

"They all go crazy," observed his spouse.

"Crazy with joy!" the Boss replied. He was delighted that his wife had taken his little diatribe so seriously.

"Do you know one of the great charms of this place is that we know so few people! Of course those we have met are all right. They're different"—

"Oh, yes, I notice they're always different after you've met them," jeered the lady. "You know very well that you really care more for society than I do. All this talk about solitude is just a bluff. And that reminds me, I'm going into town with you tomorrow to order some cards. My supply has run very low and so many persons have called that I shall have to have some more right away."

Next morning the Boss and his wife rustled their way to the station over fallen leaves while the chained and helpless Woof-Woof

barked a resentful farewell from the back yard.

The Boss had agreed to take a train which was a whole hour later than was his custom, and he was amazed to see gathered about the little station an array of traps and motor cars that would have done justice to an operatic first night.

He was more astonished to perceive as they neared the giddy scene that his wife seemed to know everybody in sight.

She bowed graciously in one direction, waved an airy hand in another, and as they stepped upon the platform was embraced by three old ladies in quick succession.

"Oh, my dear!" gushed one after another. "You must introduce this husband you've done so much boasting about! How lucky I met you this morning! I was just going to telephone you about the musicale I'm giving next week. Of course you'll come, Mr. Mann! How lovely of you! I knew you would! Do put your hat on! You'll catch your death of rheumatism or something!"

It may be that rheumatism was on the old lady's mind, but if she had made a bet that the Boss would not once put his hat on till he entered the train she could not have chosen a surer way of forcing him to remain with uncovered head.

Other old ladies came up, bound, like the Boss' wife, upon a shopping tour. Also, many prosperous looking citizens in fur-lined overcoats—the acme of suburban elegance.

So the Boss kept his hat off for ten minutes, while the cold autumn wind whistled about his ears.

When they were finally aboard the train his wife murmured, apologetically:

"I did the best I could to get you out of all those engagements you made, but you wouldn't let me put in a word."

The Boss, still rubbing his half-frozen ears, smiled amiably.

"It'll do us good to get out a little in society," he said. "After all, there's nothing like contact with other minds to keep you from getting rusty."

Look for the pennant—page 8.

TWO MORE ARRESTS IN NOEL GIRL CASE

The net set by Probate Judge Beatty in the Holy Roller shanty boat case, in which 14-year-old Edith Noel is the principal character and which up to Tuesday morning had resulted in Roy Craig receiving a three months' work house sentence and $100 and costs, and she a suspended sentence to the Delaware Reformatory, has again been hauled to shore, and two married men taken into custody. The two men are Sherman Pierce and Benjamin Allen.

Pierce was arrested Monday evening by the sheriff on his shanty boat down the river near the Adams county line, on a warrant charging him with contributing to the girl's delinquency. It was to his shanty boat that Craig took the Noel girl when they left the city. In telling her story to Judge Beatty last week she said that she, Craig and Pierce had all three occupied the same bed in the shanty boat.

When taken before Judge Beatty Monday evening, Pierce entered a plea of not guilty, saying that he gave the bed to Craig and the girl, while he himself slept over in the corner on a pile of rags, and almost froze to death. At the trial Tuesday morning both the girl and Craig testified that Pierce was guilty, and the court held him so. Pierce was only married last week to a girl in Vanceburg, Wy., and she was sent back to her parents after his arrest.

In her story to the Judge, Miss Noel also implicated Benjamin Allen, a young farmer residing on a farm on the Chillicothe pike. Allen, fearing that he was going to be implicated, married about a month ago and moved out of the city. The girl charged Allen with being responsible for her waywardness, and Judge Beatty at once issued a warrant for his arrest, charging him with causing and contributing to her delinquency. He was arrested Tuesday morning by Deputy Sheriff Eckhart, and when arraigned, entered a plea of guilty to the charge.

Sentence was deferred in both Pierce's and Allen's cases for the present. The order suspending the sentence to the Delaware Reformatory imposed on the Noel girl was revoked Tuesday morning and she was taken into custody by the sheriff and will be taken to the institution.

The story related to Judge Beatty by the girl was beyond conception.

GOOD WOMAN IS DEAD

Mrs. Hannah Dutiel, a respected and good woman who resided at Pine Creek, near Lyra, died at the home of her daughter, Mrs. George Smith, of East Tenth street, this city, early Tuesday morning.

Mrs. Dutiel came here on a visit five weeks ago, when she took suddenly ill and grew worse from day to day, and ending with her passing away as noted above. She was 66 years of age and the widow of John Dutiel, who died twenty years ago. The immediate cause of her death was dropsy. She is survived by four sons, Clarence, of Cincinnati; Joe, of Lyra; Albert, of New Boston, and Earl, at home, and an only daughter, Mrs. Smith.

The remains will be taken to Pine Creek, where the funeral will be held from the Mt. Hope church, Wednesday at 10:30. Rev. O'Neill will officiate at the services. Burial at Dutiel cemetery.

Jersey Sweet Potatoes, Carrots and Beets at the Central Grocery. 22-2

Chief Clerk Has Resigned

Elmer E. Johnson has resigned his position as chief clerk in the local B. & O. S. W. office, effective Dec. 1.

Mr. Johnson resigns to return to his former home in Greenfield. He has been unable to induce his mother to move to this city as he had hoped to do. He will resume his former duties as chief clerk in the company's office at that point. Mr. Johnson came here last May and has made many friends who will learn with regret of his intended departure.

Railroad men get your checks cashed at the Salvage tonight.

Mrs. F. M. Fagans who has been visiting relatives at Galford, O., for the past week returned home Monday.

DEGREE WAS CONFERRED

Solomon Council, No. 79, Masons on Monday night conferred the Super Excellent degree on the following nine candidates: Mark P. Pleasants, Robert L. Houchins, E. F. Draper, George Padan, John Johnson, Dr. F. C. Goodwin, Harry Johnson, H. A. Reinhard and Ira Spoonhour, and the Royal Master's degree on seven candidates: Dr. S. L. Johnson, H. C. School, Ira Spoonhour, Dr. F. C. Goodwin, Mark Pleasants, Robert L. Houchins and Ralph Streich.

Is to Open A Restaurant

Charles Riggs, a down town lunch wagon owner, has rented the Mike Friel property on Market street and will open a first class restaurant. He hopes to be open for business by Thanksgiving.

H. S. Grimes left Tuesday for Columbus on business.

Laid to Rest On Tuesday

The funeral of Mrs. Mary Mershon-Lunsford took place from the late home on East Ninth street Tuesday afternoon, Rev. Preston Grey officiated. The death of this young woman makes the fourth that has occurred in the Mershon family in the past two years. Her father James Mershon has been missing from Portsmouth for some time past. He was formerly a street car moterman.

Plans To Be Changed

The plans of the new First Presbyterian church Sunday school building have been changed to include the fitting up of the basement into a kitchen and dining room, and a baby class Sunday school room.

Why don't you try our Thanksgiving dinner at the Manhattan?

RECIPES

Cranberry Pie.

Line a rather deep pie plate with a plain crust. Put on a border of richer paste, fill with cranberries cooked according to directions for stewed cranberries and put trips of crust over the top, making squares or diamonds, as preferred. Bake until the crust is brown.

Cranberry and Raisin Pie.

Allow to each pie a cup and a half of cranberries and a half cup of raisins—the latter should be seeded and the berries washed and cut in two. Mix with them a cup of sugar, a tablespoonful of flour and a teaspoonful of butter. Fill a pie plate lined with crust, heaping slightly in the middle. Cover with an upper crust and bake in a hot oven.

Mother's Fried Cakes.

Stir to a cream two cups of sugar and four tablespoonfuls of softened butter or drippings. Add one cup each of milk and water, two well beaten eggs, four teaspoonfuls of baking powder sifted in four cups of flour, a teaspoonful of salt and cinnamon or nutmeg to flavor. Add enough more flour to make a soft dough, cut in rings or twists and drop into a kettle of boiling fat. When the cakes rise and brown on one side turn deftly on the other without piercing the cruller, then as soon as browned lift out on brown paper. When nearly cool roll in powdered sugar if desired.

Hermits.

Stir to a cream two cups of sugar and one cup of lard. Add one cup of molasses, two well beaten eggs, two level teaspoonfuls of soda dissolved in one cup of warm water, two teaspoonfuls of cinnamon and one each of cloves and salt. Add six cups of sifted flour and one cup of fruit (English currants, seeded rainins or chopped prunes,) mix soft and cut in any shape preferred. Fine gingerbread men and horses can be made with this batter where the cook possesses the requisite artistic temperament and small children are to be catered to.

Unlooker

Former waitress seeks separation from the scion of a wealthy house she wedded. Hubby was cut off with $40 a week and couldn't tip very liberally on that."

Visiting Bishop from Boston says we are a hyphenated nation and that the typical American has yet to be born. Say not so. The typical American is here by the million, is coming stronger every day and bears distinguishing characteristics, one of them being long arms to enable him to resent slurs and clutch street car straps.

Chicago father says he kicked his noble son-in-law to save his daughter. International marriages have been productive of a lot of kicks lately, anyhow.

Dealers differ as to the reasons for the decrease in prices of meat, some holding it is due to natural causes and others that the recent elections are responsible. Both right. Democratic landslide was the most natural thing in the world.

Might help some if everybody were to express a wish there may be no more strikes this century.

See that deliveries of all kinds are being made. Well, deliver a message at Oyster Bay telling Mr. Roosevelt he can come out now on condition that he behaves himself.

Notice that "No Smoking" signs are gradually being sneaked out of surface cars, and when a loafer arraigned for smoking in the subway can be let off with $1 fine it seems better either to abolish the farcical law altogether or else the Magistrate who would impose such a penalty.

Contempt of this age for warnings is somewhat exemplified by the report from Knebworth, Leicestershire (England,) that a bird built its nest in the side pocket of a scarecrow.

Protect Yourself!
AT FOUNTAINS, HOTELS, OR ELSEWHERE
Get the
Original and Genuine
HORLICK'S
MALTED MILK
"Others are Imitations"
The Food Drink for All Ages
RICH MILK, MALT CREAM EXTRACT, IN POWDER
Not in any Milk Trust
Insist on "HORLICK'S"
Take a package home

1863 - 1910

Forty-seven years. During all this time the First National Bank has stood for the best in financial matters and methods. It has been here a long time, but its outlook was never more brilliant and encouraging than today. Its great strength, its attitude toward the public, and its treatment of patrons, are the controlling factors in its growth.

The directorate of this bank is composed of men who have achieved for themselves marked success and who act in harmony for the greater success of the institution.

THE FIRST NATIONAL BANK

Capital $300,000.00
Surplus and Profits $110,000.00
Resources over $2,000,000.00

NEW WATER WORKS PLANT DISCUSSED

The first joint conference between the waterworks commission and the city council relative to the building of the new waterworks, was held at the council chamber Monday evening. Five members of the commission, Geo. D. Selby, George E. Kricker, Geo. M. Appel, Oscar W. Newman and John E. Williams were present and laid the work of the commission before council who were all present except Cliff Smith.

The plan which the commission has formulated and recommended as the best in its judgment for a new waterworks system, was presented to council in detail by the different commission members present. The plans were interestingly discussed until close on to midnight. No definite conclusions were reached and none were expected to be, the purpose of the joint meeting being merely to acquaint the council members, many of whom are new, with the proposition.

The system decided upon and recommended by the commission which spent several years in making investigations of different waterworks systems, is practically the same as the system now in vogue at Owensboro, Ky., and the new system now in course of construction and nearing completion at Parkersburg, West Virginia. These systems provide for purely sand filtration and are said to be the best sand filtration system known at the present time. The plans originally submitted by the commission on July 3, 1909 followed the Owensboro plans practically in every detail but since that time new improvements which provide for a better process of back flushing have been installed with the new Parkersburg plant and these improvements the commission recommended be added to its original plans.

As any plan which the commission may adopt will have to have the approval of council and the director of public service, both have decided to go cautious in the matter and will probably have the mechanical filtration explained to them and make some investigations of both systems before any plan is accepted.

Council has practically decided to consult some experienced engineer relative to the mechanical filtration system before adopting the plans submitted by the commission. The question of employing suitable and competent engineers to install the new plant received considerable discussion but no action was taken on the matter. No time was set for the next joint meeting of the commission and council, but it will probably not be for some time or until council itself has advised upon different systems.

The commission also informed council that Mr. Heinisch had made them an offer to donate five acres of ground on the top of the Dainarin hill back of the Y. M. C. A. for building a reservoir.

Frank Cramer was acting yardmaster of the B. & O. S.-W. Monday in place of Tommy Lewis, who had charge of an express run for the day.

Frank Brown and wife are spending the week with relatives at Sandy Springs.

Piles Quickly Cured At Home

Instant Relief, Permanent Cure—Trial Package Mailed Free to all in Plain Wrapper.

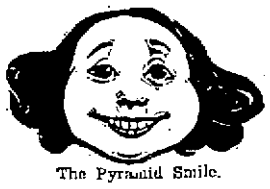

The Pyramid Smile.

Many cases of Piles have been cured by a trial package of Pyramid Pile Cure without further treatment. When it proves its value to you, get more from your druggist at 50c a box, and be sure you get the kind you ask for. Simply fill out free coupon below and mail today. Save yourself from the surgeon's knife and its torture, the doctor and his bills.

FREE PACKAGE COUPON.

PYRAMID DRUG COMPANY, 266 Pyramid Bldg., Marshall, Mich. Kindly send me a sample of Pyramid Pile Cure, at once by mail, FREE, in plain wrapper.

Name .....

Street .....

City ..... State .....

WHEN THE GOVERNOR WAS IN POLICE COURT

Columbus, O., Nov. 22.—"Something you want friend," said Assistant Police Prosecutor Charles Lesch to a distinguished looking gentleman with gray hairs, who occupied a chair against the wall in police court yesterday morning.

"I was called here as a witness," replied the gentleman.

"In what case, sir?" came back the query.

"My chauffeur has been arrested, I believe."

"What's the name, please?" came the query from the police prosecutor.

"Judson Harmon," was the reply.

The prosecutor turned all colors, tried to apologize, his tongue became twisted, and after an awful effort, made it plain to the governor that he was mighty sorry for his mistake.

After court was over, Mr. Lesch said: "I thought I knew that face, but I couldn't place it for the life of me. I have never had the pleasure of meeting the governor personally before, and therefore I failed to recognize him. It is needless to say that Lesch is a Republican.

The chauffeur was fined $25 and costs and sentenced to 10 days in the workhouse for taking the best auto from the garage of Governor Harmon and leaving it in front of a house in the bad lands, where it was found. He was charged with taking an auto without leave.

Lion Fondles a Child.

In Pittsburg a savage lion fondled the hand that a child thrust into his cage. Danger to a child is sometimes great when least regarded. Often it comes through Colds, Croup and Whooping Cough. They slay thousands that Dr. King's New Discovery could have saved. "A few doses cured our baby of a very bad case of Croup," writes Mrs. George B. Davis, of Flat Rock, N. C. "We always give it to him when he takes cold. It's a wonderful medicine for babies." Best for Coughs, Colds, La Grippe, Asthma, Hemorrhages, Weak Lungs. 50c and $1.00. Trial bottle free. Guaranteed by the Fisher & Streich Pharmacy, Portsmouth, Ohio.

WINDOWS BROKEN IN GALLIA STREET STORES

Boys returning home from shows are thought to be responsible for the breaking of a front window of John Werner's grocery on Gallia street on Monday night. The window was broken by one end of the awning ramming against it after someone had jumped upon it and allowed it to rebound.

A front window of the Jacob P. Finfeis meat market was also shattered Monday evening by a boy named Ebinger, employer at the Grassman bakery, throwing a rock against it. The boy dropped around a few minutes later, acknowledged his act and paid the damage done.

Taken Back To Greenup, Ky.

Relatives of Henry Robbins, who was taken back to Greenup Tuesday to be tried for "shooting up" the C. & O. depot at Limeville, are making strenuous efforts to have him committed to an asylum.

Attorney W. R. Sprague has been engaged by the family to look after the young man's interests. It is claimed he is an epileptic and his aged mother is trying hard to keep him from going to the penitentiary.

Robbins was taken to Greenup along with Grover Gunoe, an escaped prisoner whom Detective Rice brought down with him from Columbus, Monday evening.

Bullet Whizzed By Dick's Head

While Kick McKinney and his two sons, Walter and John, were hunting Monday, north of Wheelersburg, Mr. McKinney narrowly escaped being shot by a rifle in the hands of his son, John. The three were hunting in some brush, when John saw a rabbit and fired. The animal was between him and his father when she shot and the bullet whizzed by Mr. McKinney, less than two feet from his head, he says.

Henry Hanes made an auto trip to South Webster and Harrisonville on Sunday.

INJURED MAN'S SWEETHEART IS AT HIS BEDSIDE

Wayne Rutherford and John Wood, the two Columbus railroad men who were injured in a head on collision at the East Portsmouth N. & W. yards Saturday night, passed a comfortable night at Hempstead hospital. Wood is making rapid recovery and his burns are healing nicely. Rutherford, however, is still in a critical condition, and physicians express doubt as to his recovery.

John Rutherford, a brother, and Jerry Graves, a brother-in-law of Rutherford, arrived in Portsmouth Monday night from Columbus and visited him at the hospital. Rutherford's sweetheart, Miss Myrtle Vill, of Columbus, also arrived, accompanied by Miss Helen Spangler. They visited the hospital on Tuesday.

Hammond Is In Demand

Landlord John Richter of the Hotel St. John, says new creditors of C. E. Hammond, the absconded nurseryman and newspaper publisher, develop almost every day. Mr. Richter says the man is wanted in almost every part of the country but it has been impossible to secure the slightest trace of him.

At Gilbert Ruins.

Contractor Frank Seymour removed the last of the Gilbert Grocery company salvage from the fire ruins at Second and Washington streets Monday morning. All of Mr. Seymour's forces are now busy removing what debris remains and piling up brick. All refuse is being moved to the dump at the head of Washington street.

Frank L. Kerner, resumed his duties at the Selby shoe factory Tuesday after a several weeks' illness with acute indigestion.

THANKSGIVING SERVICES

Final arrangements have been completed for the various services to be held on Thanksgiving Day in the churches of the city. The various churches will be grouped according to location. In the West End, services will be held in Bigelow M. E. church, at 10 a. m. There will be special music by a large choir. Rev. Dunning of the First Presbyterian church will preach the sermon.

In the central district the meeting will be held at Trinity, Rev. Howard of the United Brethren church preaching.

The services for the East End will be held in Manley church, and Rev. Gray of the Grandview avenue Christian church will preach.

The German congregations will unite in a German service at the German M. E. church, Rev. Bauman, the pastor, preaching the sermon.

A service for the colored people will be held in one of the colored churches.

At the meeting of the Ministerial Association Monday it was voted to give the Thanksgiving offerings taken at these services to the Old Ladies Home. It is hoped that a large fund will be raised for the help of this worthy benevolence.

In Bad Shape.

George Williams, who as stated in Saturday's Times, was struck and seriously injured by a Pennsylvania engine while returning from a hunting trip near Akron, O., is hovering between life and death, according to a message received Sunday by George Giles o East Seventh street.

Hanan Shoes

We want to show you the new styles in HANAN Shoes.

If you have ever worn HANAN Shoes you know all the rest in regard to perfect fit, long wearing quality and the way they retain their shape.

FRANK J. BAKER
45 GALLIA STREET

BRUNNER'S

Shawknit Sox!

We have just received 75 dozen of Gent's fine shawknit cotton half hose regular 25c value for only .....17c a pair or 3 pairs for 50c

Big assortment of solid colors extra fine mercerized lisle in medium Tan, Gun Metal, Grey, Marine Blue, Russet Tan, Heliotrope, Black, White feet, and solid Blacks. These are made up in all grades in medium and light weights and a full line of sizes from 9's to 11½.

Gents' fine cashmere hose in Black, Grey, Camel's Hair and Oxford at ..... 25c pr

A. Brunner
SECOND AND MARKET STREETS.
OLD PHONE 439 W. NEW PHONE 120

Life's Blessings

For the mother in the home to be strong and well, able to devote her time and strength to the rearing of children, is one of life's greatest blessings. Often the bearing of children injures the mother's health, if she has not prepared her system in advance for the important event.

Women who use Mother's Friend are saved much of the discomfort and suffering so common with expectant mothers. It is a penetrating oil that thoroughly lubricates every muscle, nerve and tendon involved at such times, and thus promotes physical comfort. It aids nature by expanding the skin and tissues and perfectly prepares the system for the coming of baby. Mother's Friend assures a quick and natural recovery for every woman who uses it. It is for sale at drug stores. Write for free book for expectant mothers.

BRADFIELD REGULATOR CO., ... Ga.

Mother's Friend

DIAMONDS

MAKE SENSIBLE GIFTS

It is impossible to give anything better than Diamonds. The love for Diamonds is common to all. Then why not give Diamonds this Christmas? We sell genuine Diamonds as low as $5.00, and we have them up as high as wanted. Diamonds never wear out or depreciate. Come in and let us show you through "Diamondland."

A FEW SUGGESTIONS

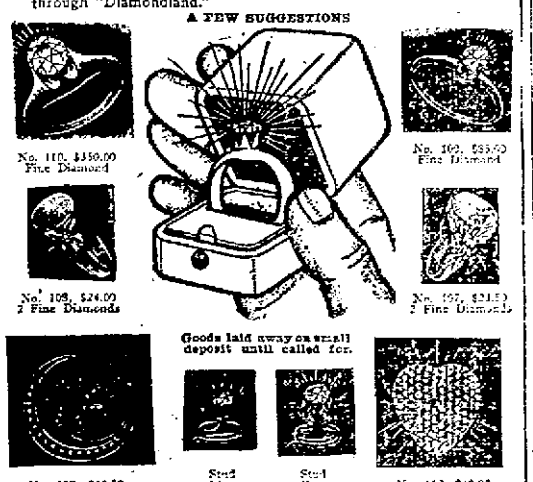

ALBERT ZOELLNER

This is Where We Are At

109 GALLIA AVENUE.

Here you can hear every style of music from Rag-time to Grand Opera, and from the vaudeville artists to Grand Opera Stars. Call in.

KAY GRAHAM CO.

BLANKEMEYER, The Tailor, 609 Chillicothe Street.

Highest prices paid for old Furniture and Stoves.

G. W. LIFE & CO., 72 West Second St. Home Phone 482

Wholesale Prices of Pure Whiskies Bottled in Bond

Express charges prepaid in four qt. lots.

Greenmill 8 yrs. old .. $1.00 pr qt.
Golden Age, ... 85c pr qt.
White Mountain Pure Rye .... 85c pr qt.
Denison Straight Kentucky Whiskey .... 80c pr qt.
Shenandoah Kentucky . 80c pr qt.
Farmington Pennsylvania 80c pr qt

S. M. DENISON
Wholesale Liquor Dealer.
284-286 E. Main St. Chillicothe, O.

LOOK FOR the big STAR

Matinee 1:30 p. m. to 5. Evenings 6:30 p. m. to 10:30. Admission 5 cents. No. 18 Gallia.

Whitman's Chocolates

A fresh lot of Whitman's Famous Chocolates and confections just received. Try Whitman's "Instantaneous" Chocolate. Very Respectfully,

The Fisher & Streich Pharmacy
PHIL M. STREICH, Prop.
Opposite Postoffice.
Phone 41.

Horse, Cattle and All Kinds of Hides and Skins

Dressed for robes, coats and rugs, Rasche Bros., Mohawk Tannery, 2002, 2008 Plum St., Cincinnati, O.

MEN'S SUITS TO ORDER

Hats, Caps, Shoes, Men's Furnishings, Handkerchiefs, etc.

LEMON & WHITE.
Eleventh and Lawson Sts.

CONTRACTORS

For Slate and Tin Roofing, Galvanized Iron Work, Steel Ceilings, Hot Air Furnaces. If your roof or spouting leaks, call W. S. HANEY, 1010 Clay St. Phone 592. Best material and workmanship.

UNDERTAKING

Calls attended to day or night. Home phone 211. Bell 331 R.

GEORGE PFEIFFER,
ANNA PFEIFFER, Lady Assistant
Eighth and Chillicothe.

THERE ARE SEVERAL KINDS OF RESTAURANTS.

The Manhattan AND OTHERS

We please all the people all the time.

The New Manhattan invites your attention from the door to the kitchen. Cleanliness prevails. Service unequalled for everybody every day.

Manhattan Restaraunt
18 Gallia Street.
Both Phones.

HALEY & SON
East End Livery, Sale and Feed Stables.
Home Phone 535.
Rear of 525 Gallia St.
Portsmouth, Ohio.

$1.00 COUCH COVERS AND PORTIERES FOR 69c
JOHN VOELKER & CO.

CHESTER A. KERR,
Merchant Tailor,
917 Offnere. Home Phone B 746
Special attention given to dry cleaning, pressing and repairing.

Headquarters for Good Country Butter.

We can furnish you with all the butter and eggs you want.

A. W. STAIGER,
Ninth & Offnere Sts.

The Hunters' Needs

are not many, but what they want they want the best.

The attention of all sportsmen are called to the fact, that the Hunting season opens next Tuesday, Nov. 15, and here is the best place in the city to buy your supplies.

We have everything you can think of in the way of Shot Guns, Canvas Coats, Canvas Pants, Shell Vests, Leggins, etc. We quote a few prices.

WINCHESTER BLACK POWDER SHELLS

Per Box 38c
Winchester Repeater Shells, Smokeless, per box, ... 53c
A good Single Barrel Shot Gun $3.50
A good Double Barrel Shot Gun for $8.00
Remington automatic Shot Gun $27.50
Canvas Hunting Coats from ..... 85c to $5.00
Canvas Shell Vests from 75c up
Canvas Leggins from 40c per pair up to $1.25

You will be a whole lot better satisfied if you get our prices on all your needs before buying elsewhere, for we can quickly show you that by coming here

WE CAN SAVE YOU FROM 10 TO 20 PER CENT.

H. Rottinghaus
209-211 and 213 Market Street.

HAGER'S CARNATION CREAM

For Chapped Hands, Skin and a good preventative in rough weather.

JAS. A. HAGER.
The Druggist,
Corner Gallia and John.
Home Phone 966.

Official Standing In Trinity Contest

The contest between the Rough Riders under Captain Charles Bridwell, and the Steam Rollers, under Captain Ralph Thomas at the Trinity Men's Bible Class has been going on for six Sundays. As this contest closes on next Sunday, the Board of Arbitration wishes to give the official standing of the two sides for the first five Sundays. This does not include last Sunday, November 20th, as the official count has not yet been taken, but the unofficial count makes both sides a tie, each having one hundred and thirty-three.

Steam Rollers—October 16th, 66; October 23d, 78; October 30th, 75; November 6th, 87; November 13th, 64.

Rough Riders—October 16th, 64; October 23d, 75; October 30th, 80; November 6th, 103; November 13th, 87.

Total attendance—Rough Riders, 408; Steam Rollers, 399. Sundays ahead—Steam Rollers, 3; Rough Riders, 2. As the contest is to be on two different lines; one to see who can beat the greater number of Sundays, and the other to see who can get out the most men in the aggregate, it will be seen that up to last Sunday the honors were equally divided. The official returns of last Sunday will be published in this paper later in the week.

J. H. Finney,
Ed. Campbell,
E. C. Hood,
Board of Arbitration.

Mr. Newman's Client Gets Large Verdict

Columbus, O., Nov. 22.—The supreme court on Tuesday handed down a decision affirming the decision of the circuit court of Lawrence county in the case of Judson Harmon, receiver of the C., H. & D. vs. Perry Aldridge. This was a damage case in which Aldridge sued on account of being shot by a C., H. & D. conductor, the ball striking Aldridge in the face. There had been a fight on the train and the conductor ejected some of the rioters. Aldridge, who was a passenger, got off the train when it was stopped to eject the other men and was getting back on when he was shot. The conductor said he thought Aldridge was a dangerous character whom he had just put off.

The case was tried three times to a jury in the Lawrence common pleas court, the jury on the third trial awarding Aldridge $3750 damages.

The verdict was affirmed by the circuit court and now by the supreme court. Oscar W. Newman of Portsmouth and John O. Yates of Ironton, were attorneys for Aldridge and A. R. Johnson and Wm. J. Meyer for the C., H. & D.

FARMER'S WIFE HAD HEAP TO DO

Mrs. Shepherd Was in Bad Shape When She Could Not Stand on Her Feet.

Durham, N. C.—"I am a farmer's wife," writes Mrs. J. M. Shepherd, of this city, "and have a heap to do."

"Four months ago I could not stand on my feet to do anything much, but at this time I do the most of my work. I took Cardui and it did me more good than all the doctors.

"You don't know half how I thank you for the Cardui Home Treatment. I wish that all women who suffer from womanly trouble would treat themselves as I have."

Ladies can easily treat themselves at home, with Cardui, the woman's tonic. It is easy to take, and so gentle in its action, that it cannot do anything but good.

Being composed exclusively of vegetable ingredients, Cardui cannot lay up trouble in your system, as mineral drugs often do. Its ingredients having no harsh, medicinal effects, and being non-poisonous and perfectly harmless, Cardui is absolutely safe for young and old.

Ask your druggist. He will tell you to try Cardui.

N. B.—Write to: Ladies' Advisory Dept., Chattanooga Medicine Co., Chattanooga, Tenn., for Special Instructions, and 64-page book, "Home Treatment for Women," sent in plain wrapper, on request.

The Echo Is Out

The first number of the fourth volume of the high school "Echo" was distributed among the high school students. The youthful publication is gotten up in great style and reflects credit on the promoters and contributors in general.

An editorial by Margaret Appel, of the senior class, is one of the best of the variety of contents, and shows this particular young lady to be a deep thinker in addition to a capable wielder of the pen.

The little magazine contains sixteen pages of miscellany, the most popular among the readers in the school being the locals, or personal "slams." A complete resume of the football season up to date is also given on the sport page.

"The Echo" is published this year by Ledlie Conger, printer, a graduate of the class of 1910, who has his shop in the rear of his home at Eighth and Washington streets. The work on the magazine as a whole looks mighty good for the first number.

The Star new and comfortable.

BIBLE CLASS HAD MEETING

The Men's Bible Class of the First Christian church, held an enthusiastic meeting Monday night in the quarters of the class. Several speeches were made and the election of officers discussed, which is to take place next Monday night. The nominating committee will have its selection of two tickets in by that time. Following the election a social hour will be enjoyed, during which refreshments will be served.

George Meixner has rented property on Offnere street, formerly run as a meat market by George Bueppel. He has opened up a first class shoe store.

James Watters is confined to his home in the East End by illness.

"SPASMODIC ATTEMPTS"

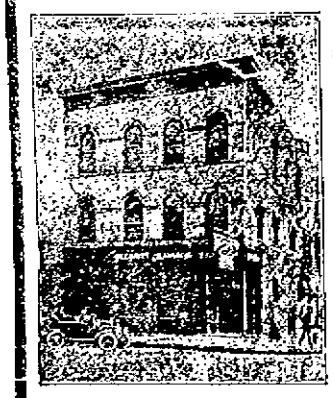

at saving money, obtains little or nothing.

TO SAVE MONEY

requires a definite purpose and plan with persistent determination to keep continually at it.

Our compound interest method on,

SAVINGS ACCOUNTS

makes the proposition easy. Your money makes money with us.

THE SECURITY SAVINGS BANK

GEO. D. SELBY, Pres. HENRY W. HEER, Cashier

Real Estate Loans

Our plan of making straight loans to borrowers is very satisfactory, because the principal is reduced every six months and they only pay interest on exactly what they owe and not on the full amount.

We want to make some good Real Estate loans and want the borrower to know that our terms are fair and rates reasonable.

The Portsmouth Savings & Loan Co. Opera House Bldg.

With The Hunters

Joe Distel has returned from a big hunting trip through Scioto county. He bagged a quantity of game.

Paul Esselborn is spending a few days hunting with George Walsh at Otway.

Grant Cooper and Joe Frantz expect to show up quail hunters in the vicinity of Henley Tuesday.

Dick Thornton and George Zeisler are back from a week's hunt at South Webster. They got the limit each day.

Joe Schaefer and his two sons spent Monday hunting on Pond Creek.

Jake Gehres and John Smith had three days of good hunting at Mabees, Jackson county.

A local hunter returned Monday his clothes riddled with buck shot. Fortunately he was fired upon at a 150 yard distance. He has sworn everybody to secrecy for wifey would be sure to worry and not leave him hunt again.

Edgar F. Draper loomed up as a real live nimrod Saturday afternoon. He accomplished the unexpected feat of bagging two quail. And, maybe he wasn't proud of his day's record. Mr. Draper's hunting companions were Attorney Harry W. Miller and Charles Huels. They spent the day on the Miller farm at Franklin Furnace.

Herb Veil and George Schirrman started out early Monday for their second week's hunt of the season. They are regulars and can always be relied upon to render a good account of themselves.

Will Watters has sold his fine bird dog to Rev. C. S. Robertson, who is an ardent hunter, and has been very successful on his few days out this season.

Vice Mayor Adam Pfau and Otto Lauffer returned home Sunday from a week's big hunt on the P. E. Lenhart farm in Jackson county. They brought home an automobile load of game of all kinds.

But few motor boat owners ventured out Sunday, due to the chilly atmosphere. Those who did, went mainly to get a line on ducks, and one of these was Charley Hatle. Up near Franklin Furnace he encountered "Dutch" Price, who presented him with several fine specimens of jack salmon fish.

Joe Peebles and friend, Joseph Gilchrist of Cleveland, who have been here on a hunting expedition, returned to Cleveland Sunday.

Attorney Henry T. Bannon bagged eleven fine big fat quail on Blue Run Saturday.

Word comes to the Times from Munn's Run that Lew Gilgen appeared on the Martin Scherer farm place Saturday morning carrying his single double barreled muzzle breech loading shot gun. He hunted all day and did not see a thing until late in the evening when a rabbit jumped up. Lew shot at it and missed. He shot again and hit it in the same place.

Rev. C. S. Robertson and Conrad Roth left Tuesday for McDermott on a day's hunt.

Dr. Harry Maffey and Clarence Maupin spent Monday afternoon quail hunting on the West Side.

Will Miller, son-in-law of Chief McCarty, returned from a hunt Monday with 30 quail and 9 rabbits.

Flip Terry, Harold Royse, and Newell Clare have returned from a hunting trip in the vicinity of Bloom Switch. They bagged 21 rabbits and 19 quail.

George Banner an employe of the Street Railway power house, furnished the prize hunting story of the season from the fact that he while in the quest of game in the vicinity of Lucasville Monday stood on a tree stump and killed 13 rabbits within two hours. George brought the cottontails home as proof too.

George Swabby of the postoffice force, has returned from a two days' hunt near Harrisonville with fourteen birds. George says it is too dry for good hunting.

Henry Hanes, of the East End Furniture Company, left Tuesday on an auto trip to Powellsville, where he will hunt.

THANKSGIVING CHICKENS.

Order your chickens for Thanksgiving at J. E. Bodmer's West End grocery. Home phone X-314. 19-3

Excavation Begun Today

Excavation for the new high school building was commenced Tuesday morning. It is hoped to have the digging completed in a week or ten days. Workmen are erecting a house in which to store tools and in which the contractor's office will be located.

Have Auto To Rent

Attorney Mark O. Crawford and Wallace Riegel are at the head of a new company organized this week and known as the Crawford-Riegel Company.

The company has in its possession an automobile which will be rented to the public for theater parties, joy rides and railroad passengers, and will do public carrying in general. The machine is a big touring car and will be in the hands of Wallace Riegel, who is a first class chauffeur.

Letters describing the methods and purposes of the company were mailed Tuesday.

Look for the pennant—page 8.

A New Boy.

A fine ten pound boy was born Sunday to Mr. and Mrs. Henry Pyles of Oakland avenue.

Laxative Sent Free to Try

It may be taken for granted that there is no family of any size that goes very long without needing a laxative. If you don't know of a good laxative, or the laxative you are using is losing its effect, we want to call your attention to Dr. Caldwell's Syrup Pepsin, which thousands of families are using successfully.

We have scores of letters from mothers, and scores from prominent men saying they are using it personally and giving it to their families, men like Mr. C. K. Smith of the Traffic Clearing House, Pine Bluff, Ark., and Mr. George B. Turner, a lawyer of Harlan, Ky. The thousands of mothers who use it themselves and give it to their children would take too much space to mention.

The reason they prefer Syrup Pepsin is that it is a mild, gentle laxative tonic that does not gripe—effective and yet so mild that babies can take it. Its tonic ingredients invigorate the body and strengthen the stomach and bowel muscles so that they again do their work naturally. If you have been a victim of salts, pills and strong cathartics you will discard them when you once use Syrup Pepsin.

You can buy a fifty cent or one dollar bottle of any druggist, but before doing so you may want to try it free. If so, send your address to Dr. Caldwell and he will promptly forward a free sample bottle. Then, being convinced, do as others are doing and buy it in the regular way of your favorite druggist.

Dr. Caldwell does not feel that the purchase of his remedy ends his obligation. He has specialized in stomach, liver and bowel diseases for over forty years and will be pleased to give the reader any advice on the subject free of charge. All are welcome to write him. Whether for the medical advice or the free sample address Dr. W. B. Caldwell, 501 Caldwell building, Monticello, Ill.

AND STORAGE COMPANY.

Omnibus and Baggage Transfer to and from all Trains and Boats, day and night. Moving Vans and Storage. Hauling of every description. All grades of Coal. Both Phones. Office Second and Jefferson Sts. Portsmouth, Ohio.

Socialist Editor Must Go To Jail

St. Paul, Minn., Nov. 22.—F. D. Warren of Girard, Kan., editor of a paper, "Appeal to Reason," must serve a term of six months in the Federal prison at Leavenworth, Kan., and pay a fine of $1,000, imposed by a jury in the United States court in Kansas. The sentence of that court was affirmed by an order of the United States Circuit Court of Appeals filed today.

Judge Hook wrote the opinion and Judge Adams and Reed concurred. Warren was accused of sending through the U. S. mails envelopes, on the outside of which was printed "$1000 reward will be paid to any person who kidnaps ex-Governor Taylor and returns him to the Kentucky authorities."

The indictment charged that the words were scurrilous, defamatory and threatening in character, and intended to reflect injuriously on the character of Wm. S. Taylor, a former governor of Kentucky. The opinion of Judge Hook held that Congress had almost unlimited power to prescribe postal regulations that whether the words were true or false, the outside of an envelope was no place for them.

Charley Wishon and wife have returned home from a visit with relatives in Jackson and Ross county.

Mrs. Ralph Miller of West Second street, is visiting friends at Henley.

HIS EYE WAS DAMAGED

R. M. Keller, an N. & W. machinist, had his right eye badly injured Monday night when the glass on the lubricator of engine No. 781 flew off and hit him in the eye.

Hand Was Injured

William Powell, an N. & W. brakeman, who resides at 673 Grant street, was sideswiped in the N. & W. yards Monday night while standing on the side of an engine. The engine was moving and Powell was struck as stated by a gondola car. He sustained broken bones in the right hand.

GOOD AND WHOLESOME BREAD, MADE OF MAGNOLIA FLOUR.

The Wiechens homestead on East Gallia street has been taken off the real estate market until next spring.

The Royal Venetian band was quartered at the Biggs house during its stay in the city.

Attorney William J. Meyer is expected down from Ironton to attend the Knights of Columbus initiation Thursday.

For a nice Thanksgiving turkey, goose, rabbit, duck, pigeon, dinner go to the Manhattan. 2t

AFTER EXPOSURE

Build Up the Body With Father John's Medicine.

After any exposure or if you tire easily, take Father John's Medicine, and it will prevent the development of any disease. It will fortify the system against all throat and lung troubles and prevent pneumonia and consumption. Contains no alcohol or injurious drugs. "Father John's Medicine is good for lung trouble. It cured me."—Thos. Wright, 74 De-Frees St., Washington, D. C.

"My boy had a bad cold, but Father John's Medicine cured it," says Mrs. Martha M. Lowe, 2302 Hanover St., Baltimore, Md.

Central Machine and Electrical Repair Shop

Successor to Jacob Brunner
28 WEST FIFTH STREET
Bell Phone 286 W. Home Phone 241

ELECTRICAL CONTRACTORS

Repairs Made on All Kinds of Machinery.

Thoroughly equipped with every modern and up-to-date device for all forms of Machine Repairing, Electric Repairing, Electric Wiring, Gas Fitting, Installing Heating Apparatus, Blacksmithing.

SUPPLIES

We can furnish anything you may want in the way of Iron Piping and Fittings, Brass Goods, Steam and Hot Water Apparatus, Steam Hose, Lace Leather, Gas Fixtures, Electrical Fixtures, Supplies of all kinds.

It is our purpose to build up a reputation for first-class work, done promptly and at reasonable cost.

E. D. STEVENS
Residence Phone A 884 Home.
GEO. A. YOUNGMAN
Residence Phone X 207 Home.

Wise Men and Women Know

that most of the sicknesses of life come from inactive bowels and from unhealthy condition of the organs of digestion. If your digestive system is not working right, your food does not nourish you—poor blood and weakness follow; if your bowels are inactive—waste matter poisons the whole system and serious sickness is sure to follow. To take promptly

BEECHAM'S PILLS

is to save yourself trouble and expense. Gentle, but quick; safe, but thorough, they enable the bowels to carry away waste matter naturally and tone up the whole digestive system. They will not injure the most delicate. They help you to get your bowels and your digestive organs in that condition when they can take good care of themselves and of you. Beecham's Pills

Do Good Naturally

For females, Beecham's Pills are specially suitable. See instructions with each box. Sold Everywhere in boxes, 10c. and 25c.

Do Your Thanksgiving Buying at The Big Store Tonight or Tomorrow

STORE CLOSED THURSDAY

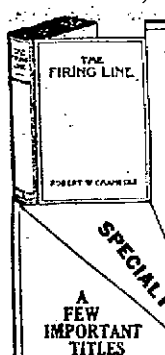

SPECIAL PRICE

A FEW IMPORTANT TITLES

The Firing Line Robert W. Chambers
The Riverman Stewart Edward White
War in the Air H. G. Wells
The Forsaken Inn...Anna Katharine Green
The Web of the Golden Spider Fred. Orin Bartlett
The Lure of the Mask...Harold MacGrath
Cowardice Court..George Barr McCutcheon
For Jacinta.....Harold Bindloss
The Daughter of Anderson Crow George Barr McCutcheon
Aladdin & Co.....Herbert Quick
The Iron Heel.....Jack London
Jewel.....Clara Louise Burnham
Jewel's Story Book..Clara Louise Burnham
Throckmorton.....Molly Elliot Seawell
Infatuation.....Lloyd Osbourne
The Three Keys.....Frederic Ormond
David Harum.....Edward Noyes Westcott
Man in Lower Ten..Mary Roberts Rinehart
The Convert.....Elizabeth Robins
The Scarlet Feather....Houghton Townley

WHEN You measure up the many hours of pleasure you and others derive from reading a good book, it would seem that the price was too little in comparison. In making up your Holiday list, you will find many times that a good book will just solve the vexatious

What to Give.

You can suitably remember the man friend, the woman friend or the child. Books that are adapted to all ages and tastes. Beautifully bound, many illustrated in colors, others in duotone and black and white.

50c

A SPECIAL LIST TELLS ALL ABOUT THEM

PER COPY

A beautiful descriptive list of over 500 titles will be given free, if you call, phone, or write for it. "Get it Now."

The Anderson Bros Co.
COR. CHILLICOTHE & THIRD STS.

Winter Flower Bulbs!

HYACINTHS, TULIPS, NARCISSUSES, CROCUSES, AND CHINESE LILLIES

Wurster Bros.
419 Chillicothe Street.
The Rexall Store

Keep Your Skin Soft

And smooth by using Chap-a-Lac. Nothing better for chapped hands and lips. It is soothing, healing and antiseptic.

Prepared and recommended by

The Pure Drug Co.

The only Drug Store in the TurleyBlock.

The Honest Loaf....
BUSTER BROWN BREAD

For Reliable Plumbing Gas Fitting Steam Heating

and Electrical Wiring, Lamps and Material call on

The Tritscheller Co.

Oh! the Solid Comfort

in a roomy arm chair. See those we have. They are simply irresistible in their invitation to sit and rest. Mission style if you like it. All other kinds as well. All kinds of cushions too. Suitable for den, library or living room as you prefer. Have a look and you'll have one of these chairs.

The East End Furniture Co.
1009-11-13 Lawson, Simpson Block.

Platinum and Gold Sautoirs

Necklaces of various kinds are now so generally worn that we have largely increased our stocks of both platinum and gold Sautoirs and La Vallieres.

No duplicates of these pieces are made, for we are particularly anxious for their individuality to appeal to you.

Just now you are considering the purchase of your Christmas gift, and nothing more artistic than a handsome platinum-mounted piece can be selected.

Goods selected now will be laid away and reserved until Christmas time, if desired.

J. F. Carr Jeweler Optician
New Location.
424 Chillicothe Near Gallia

MASONIC.

Aurora Lodge will meet on Friday evening, Nov. 25, for work in the Master Mason Degree.

WANTED.

NOTICE:—Package deliveries, made anywhere and any time. S. W. Dotson Phone B-1294 22-6

WANTED:—Two bell boys at Washington Hotel at once. 22-1

NOTICE:—Those free packages Conkey's Laying Tonic and Poultry Books going fast. Get yours today sure. Fisher & Streich. 22-26-21

WANTED:—Good house girl, no washing, 93 E. 3rd. 21-6

WANTED:—You to get your shoes repaired at the new Champion Shoe Shop. All work guaranteed first class. 579 E. 11th. 21-3

WANTED:—You to know that I have put in line of up to date shoe repairing machinery and am now prepared to do your shoe repairing in an up to date manner. All work guaranteed. George Coriell, 579 E. 11th. 21-3

WANTED:—Washing and ironing to do. Mrs. Jarvis, Chillicothe and Front Sts. 21-3

WANTED:—Girl to assist with housework at 523 Robinson Ave. 21-3

WANTED:—A girl for general housework. Inquire at Mrs. Small's 68 W. 6th. 21-3

WANTED:—Experienced girl, good wages, 149 E. 4th. 21-tf

WANTED—Washing and ironing to do at 713 John St. 19-6

WANTED:—Good boy over 16 to work in tailor shop and attend check room in Washington hotel. Apply 108 W. 2nd. 19-3

WANTED:—Plain sewing. Apply 174 W. 4th. 19-6

WANTED:—20 teams for grade work. Apply to Stephen Strong, at Droege's Hill or at B. F. Harwood's office. 19-6

WANTED:—A middle aged woman to do general housework. Apply at 478 Highland Ave. 17-6

FOR SALE

FOR SALE:—5-room two story house with bath, stable cistern, and cellar. $200 down balance 5 per cent. Call X-962. H. A. Bierley. 22-5

FOR SALE—6-room house. Price $1700, worth $2000. Call X-962. H. A. Bierley. 22-5

FOR SALE:—New 4-room cottage and ½acre ground, above New Boston. Price $1300. Call X-962. H. A. Bierley. 22-5

FOR SALE:—Stock of millinery doing fine business. Call X-962. H. A. Bierley. 22-5

FOR SALE:—5 driving horses and one work horse. Star Livery, 3rd and Market. 22-3

FOR SALE:—House with 6 rooms and bath. On 3rd St., half square from Chillicothe St. Inquire 30 W. 3rd. 22-3

FOR SALE—7-room house on hill, paved street, corner lot, 35 ft. front, water, gas, cellar, barn, a rare bargain, $3000. See Pat Kilcoyne, 1222 Grandview avenue. 22-tf

EVERYTHING FROM SHINGLE TO BUILDING.

A half million strictly No. 1 cedar shingles, 5 to 2's, to close out quickly.

E. M. FUNK.

Prompt Attention

To the Needs

Of every depositor is the aim of this bank at all times. We're busy, but never too busy to receive your Deposits promptly, make your Collections promptly, Balance Your Bank Book promptly and Extend Financial Aid promptly.

Can we do business with you under these prompt conditions?

The Central National Bank
9 GALLIA STREET.

4 Per Cent Interest Paid on Deposits!

Interest credited to your account every three months Both principal and interest absolutely guaranteed.

THE ROYAL SAVINGS & LOAN COMPANY
19 GALLIA ST.
Open Tuesday evening.

FOR SALE:—104 acre farm, 15 acres bottom land, some timber, two good barns, fair house, young orchard, two wells, good tobacco land; 3 miles from Otway, O., near Wamsley and Otway pike. Price $1600. Address S. E. McGowan, R. D. 2, Otway, O. 22-3d4w

FOR SALE:—Cheap horse, weighing about 1100 pounds. Werner's Feed Stable, 64 Gallia St. 21-3

FOR SALE:—Fine 8 year old 1250 pound horse, 256 E. 6th St. 21-3

FOR SALE:—One automobile or will trade for horse and carriage with money consideration. Call 1335 Park Ave. 21-6

FOR SALE:—If its glasses you want try Williams & Bagby. 2-tf

FOR SALE:—Willis boarding house, 11 rooms. Best location in city for boarding or rooming. Call 821 Findlay St. 19-tf

FOR SALE:—By an old reliable nursery, all kinds of trees, shrubs, and plants. Phone J. B. Lewis, A-1354 for spring orders. 19-3

FOR SALE—Stereotype mats, better than paper for putting under carpets. Times office.

FOR SALE—Restaurant, opposite N. & W. depot. Inquire 172 E. 10th. 18-6

FOR SALE:—Or trade for city property farm of 45 acres on Long Run, 9 miles from Portsmouth, 20 acres under cultivation, splendid young orchard, strawberries and raspberries. Good buildings. Further particulars see Wm. McManes, Lucasville, Route 2. Phone 4905. 18-6

FOR SALE:—Modern five room cottage with bath complete. Gas and electricity for heat and light. Centrally located. Call on Cecil Miller, Room 28 Turley Building. 25-tf

FOR RENT

FOR RENT:—Seven room house, 297 E. 3rd, modern improvements; 6 room house Kendall Ave., modern improvements; 5 room house, 214 12th St.; 2 four room cottages, Robinson Ave. See C. S. Cadot, Room 225 Masonic Temple. 21-3

FOR RENT:—Two furnished rooms upstairs. See Jake Werner, 64 Gallia St. 21-3

FOR RENT: 8-room modern house on Hill Top. Half square from car line. Call Home phone 725. 21-3

FOR RENT:—Furnished room with board in private family, 1319 Kinney St. 21-3

FOR RENT—Five room two-story house, Portsmouth, James S. Thomas, Turley Building. 21-3

FOR RENT:—Room with bath all comforts to the right party. Suitable for one or two gentlemen. Inquire at 113 E. 9th. 19-3

FOR RENT:—House of 3 rooms in rear 119 E. 4th. Inquire within. 19-3

FOR SALE!

SPECIAL BARGAINS

7 room house, Lincoln St. $3000
5-room cottage. Bath. East Eighth St. $2400
5-room cottage. Bath. Oakland St. $2250
4-room cottage. Bath room. Pantry. Oakland St. .. $1900
All kinds city property for sale.
MERLE O. DUDUIT,
300 Masonic Temple.
Phone A-1183.

MISS ZEIGLER VERY ILL

Miss Maud Zeigler, stenographer to George E. Kricker, is off duty on account of illness. Miss Zeigler suffered a fainting spell while standing at the telephone at her parents' home Monday night. Her father, E. J. Zeigler, himself bedfast for some time, heard her fall and crawled from his sick bed to her assistance. The young lady soon revived. Her mother only recently sustained serious injuries in a fall and Miss Anna Newman, who makes her home with the family, is threatened with typhoid fever so that the Zeigler household has suddenly been transformed into a veritable hospital.

New Cocoanuts, Fancy Raisins, Figs, Dates at the Central Grocery. 22-2

Railroad men get your checks cashed at the Salvage tonight.

Look for the pennant—page 8.

A New Girl.

Billy Boyles, a popular Lloyd-Adams shoe factory foreman, is the proud daddy of a new twelve pound baby girl.

NOTICE Of Removal

After December 1, 1910, Dr. F. C. Goodwin's Dental office will be in the new Orpheum Theatre Building recently changed to the Sun vaudeville house at 35 Gallia street, opposite the Samuel Horchow Furniture Co.

Look for my dental sign.

DR. F. C. GOODWIN

FOR SALE.

Lots on Hutchins avenue, near car line. Nicest location in city on hill. Street paved and side walks laid free. Prices and terms the best to be had in city.

Fine 7-room 2 story house with 70 foot lot on Grandview Ave. Slate roof, large barn and in first class condition.

Four-room cottage with bath complete on hill, near car line.

Five-room cottage in first class condition. $2100. Located on hill.

J. E. SHUMP,
"The Real Estate Man."
Home phone A-672.
1446 Grandview.

FOR RENT:—Flat of 5 rooms. Will divide up into 3 or 4 room apartments. Apply at 105 W. Front. 22-tf

FOR RENT:—Two nice large rooms, 107 Gay St. 22-5

FOR RENT—4-room flat at South West corner 11th and Gay. 22-3

FOR RENT:—9 room house with bath, centrally located. Jacob Werner, 64 Gallia. 21-3

LOST.

LOST:—Gold belt pin. Finder please return to Herms' Floral Co., and receive reward. 22-3

LOST:—Gold watch fob with initials "W. W." inscribed. Return to Will Watters, 416 Chillicothe St., and receive reward. 21-3

LOST:—Cloff on chain Sunday. For reward return to 48 E. 3rd. 21-3

HOUSE FOR SALE CHEAP

Five room house at Terminals, pays 12 per cent. on investment. Cash or easy payments.

THE FRANK B. FINNEY COMPANY.
19 Gallia St.
Open Tuesday evening until 9 o'clock. Close Saturday at noon.

THE MARKETS

OPENING

Chicago, Nov. 22.—Wheat, Dec., 91 ⅛ to 91; May, 96 ¾ to 97; July, 93 ⅝.

Corn, Dec., 44 ½ to 44 ⅜; May 46 ½ to 46 ¾; July, 47 ¼.

Oats, Dec., 30 ⅜; May, 33 ¾ to 33 ⅝ and ¾.

CLOSE

Chicago, Nov. 22.—Wheat, Dec., 91 ½; May, 97 ⅜; July, 93 ⅞.

Corn, Dec., 44⅛; May, 46 ½; July, 47 ⅜.

Oats, Dec., 30 ⅝; May, 33 ⅞; July, 33 ⅞.

LIVE STOCK MARKET.

(By United Press.)

Chicago, Nov. 22.—Hogs, receipts 29,000 head; market 5 lower; mixed, $6.80 to $7.20; good, $6.75 to $3.20; light, $6.65 to $7.00; pigs, $6.75 to $7.00.

Cattle, receipts 8,000 head; market steady; beeves, $4.50 to $7.30; cows and heifers, $2.25 to $6.35; stockers and feeders, $3.35 to $5.70; calves, $7.50 to $10.00.

Sheep, receipts 33,000 head; market steady, $2.25 to $3.90; lambs, $4.00 to $5.00.

Pittsburg, Nov. 22.—Cattle receipts fair; market slow.

Sheep and lambs, receipts light.

Hogs, receipts 10 double deck; market 5 lower; medium $7.20; prime, $7.20; heavy yorkers $7.20; light yorkers, $7.20 to $7.25; pigs, $7.20 to $7.30.

Fresh Grape Fruit, Florida Oranges and Pineapples at the Central Grocery. 22-2

Decision Is Deferred

Squire Byron deferred his decision in the Harps-Sprinkle-Schultz piano case Tuesday until further investigation is made in the case. The decision was to have been rendered Tuesday.

Fancy Bellflower and Snow Apples at the Central Grocery. 22-2

A NEW CREATION WEBSTER'S NEW INTERNATIONAL DICTIONARY

The Only New unabridged dictionary in many years.
Contains the *pith* and *essence* of an authoritative library.
Covers every field of knowledge. An Encyclopedia in a single book.
The *Only* dictionary with the *New Divided Page.*
400,000 Words. 2700 Pages. 6000 Illustrations. Cost over half a million dollars.
Post yourself on this most remarkable single volume.

Write for sample pages, full particulars, etc.
Name this paper and we will send *free* a set of Pocket Maps
G. & C. Merriam Co.
Springfield, Mass.

The Portsmouth German Building And Loan Association Company

Pays 4 per cent interest on deposits. Office No. 200, Second Floor, Masonic Temple.

Eugene E. Knox, Masonic Temple, Insures anything! Insurable

Open an Account With Us

By permitting us to advance you from $10 to $150. We have satisfied hundreds in this manner and you know that a satisfied customer is the best recommendation. Our proposition is this: if you owe several small bills why not let us pay them off and advance you what additional money you may need for immediate expenses. You pay us back according to your income.

WE ARRANGE THE PAYMENT TO SUIT YOU.

Loans made on all kinds of chattel security, such as Furniture, Pianos, Fixtures, Live Stock, etc., all of which remains with you undisturbed:

We guarantee to save you from $1.00 to $5.00. We allow a liberal rebate if paid before maturity.

If you are dealing with another Company, a personal call will convince you that we save you money. If unable to call, write or phone us, and we will give same immediate attention.

HOME LOAN COMPANY
No. 15 Gallia Street, Kricker Building, Write, Phone or Call Phone X-334.

MEXICO

(Continued from Page 1.)

many wounded. Here in El Paso the headquarters of the revolutionary junta, intense excitement prevails. United States marshals are watching all the leaders and the first outbreak on their part will mean arrest. United States troops are patrolling the border to prevent arms and ammunition being smuggled across.

Refugees Pour Into Texas.

(By United Press.)

Laredo, Tex., Nov. 22.—Scores of Mexican refugees from Conciptio are pouring in here hourly. Many tell of skirmishes between rebels and troops but can give no details. No report of trouble between Mexicans and Americans have been received here.

Soldiers Sent To The Border.

(By United Press.)

Eagle Pass, Tex., Nov. 22.—Troops of United States cavalry from Ft. Sam Houston are being dispatched to the border to assist in preserving neutrality.

Mexicans Watch Border Line.

(By United Press.)

Brownsville, Tex., Nov. 22.—Mexican troops in couple patrols are watching along the Rio Grande above here following a report to the Mexican authorities that a large quantity of arms was hidden along the American side ready to be taken across the border.

Rebels Capture Three Towns.

(By United Press.)

Monclova, Mex., Nov. 22.—Railroad men who arrived here from the South today say the rebels have captured Torreon, Gomel Del Palacio, and Lerdo with a combined population of 75,000. These towns are in the Navas Rivel Valley and many American interests are located here.

Report Was Confirmed.

(By United Press.)

Washington, Nov. 22.—Official dispatches here confirm the report of the fall of Gomez Del Palacio, but say the government troops re-captured it later. No reports of Americans killed or wounded have been received.

J. P. Morgan Interested.

(By United Press.)

Washington, Nov. 22.—Speculation is rife here today because J. P. Morgan is here. It is said he came to confer with the state department on the protection of American financial interest in Mexico. The Chinese loan may also have had something to do with his visit.

Rebels After Big Town.

(By United Press.)

Washington, Nov. 22.—Private cipher dispatches received here say the Mexican revolutionists will endeavor to capture Chihuahua today, and predict the fall of Pueblo. Agents of the revolutionists are said to be on their way here to present their side of the trouble to the United States government.

Rush Troops To Frontier.

(By Associated Press.)

San Antonio, Nov. 22.—Following the departure of troop K of the Third cavalry yesterday afternoon for Del Rio troop L of the same regiment, hurriedly left here today for Eagle Pass for the purpose of assisting in preserving neutrality laws. More troops are held in readiness at Fort Sam Houston.

Diaz Claims He Is Not Worried.

(By Associated Press.)

Washington, Nov. 22.—Success of the revolutionists in Mexico in capturing several towns was confirmed in official advices received by the state department but notwithstanding this it is reiterated by official reports reaching this country through diplomatic channels that President Diaz has the situation well in hand and the stability of the government is not seriously threatened.

There is much uneasiness in Mexico City, however, over the situation.

Rebel Leader Confident.

(By United Press.)

Nexico City, Nov. 22.—Francisco Madero, rebel leader, is so sure of ultimate success, that he is already appointing officers of his government of Mexico.

This was made known today through a letter captured by the government police. Madero's plans were exceedingly well laid and called for an uprising in most of the important cities of the country. Correspondence found in the home of two wealthy miners who have been arrested shows the details of the wide-spread plot. Many more leaders will be arrested at once. Wives of suspected men are being arrested and forced to tell their husband's whereabouts.

It is persistently reported that General Reyes is rushing back from Europe to take command of the revolutionary army. Government officials admit the situation is very grave.

INFLAMMATORY RHEUMATISM

A Disease for Which Ordinary Treatment Is Unsatisfactory.

Description of a Severe Case Which Was Readily Cured by the Use of Dr. Williams' Pink Pills.

The ordinary medical treatment of inflammatory rheumatism is still far from satisfactory. Most of those treatments are directed at the symptoms and are considered successful if they relieve the pain and stiffness. But the blood has not been purified and the rheumatism is sure to return, especially after a season of exposure to cold and dampness. For this reason sufferers from rheumatism will be interested in the success which Dr. Williams' Pink Pills have had in curing this painful disease.

Francis H. Clarkson, of Archbald, Pa., was cured of a severe attack by this treatment. His case is described by his mother, Mrs. Arthur Clarkson, as follows:

"Two years ago this spring," she says, "my son, Francis, had a severe attack of inflammatory rheumatism. After he had been under the care of a doctor for some time and had tried several remedies without getting relief, I was advised by a friend to give him Dr. Williams' Pink Pills.

"When he began taking the pills he had been sick for several months. His joints were badly swollen and pained him all over his body. His legs were so swollen and painful that he couldn't stand on them for three weeks. I had him give the pills a good trial and he was entirely cured."

An attack of rheumatism is very difficult to cure so that it will stay cured. Ordinary treatment aims only to relieve the pain until the attack wears itself out. Then it is liable to occur again and usually does, year after year.

If you have failed to find more than temporary relief from your suffering the treatment is most likely not a blood-builder and you are, therefore, not treating the cause of your trouble. You should not neglect to try Dr. Williams' Pink Pills but begin a course of treatment with them at once. A valuable booklet, "Diseases of the Blood," containing more information about rheumatism and other diseases of the blood, will be sent free upon request.

Dr. Williams' Pink Pills are sold by all druggists, or will be sent, postpaid, on receipt of price, 50 cents per box; six boxes for $2.50 by the Dr. Williams Medicine Company, Schenectady, N. Y.

Ayer's Hair Vigor
Conservation

Mary Wanted Her Clothes

Mrs. Mary Martin, young wife of a few days appealed to the police Tuesday to recover her clothes from the home of her father, Mr. Gillen, who resides on South Union street, who objected to the marriage of his daughter and locked the clothes in a trunk. To Officer Galford Mr. Gillen denied the story and said his daughter could get her belongings.

Are to Appeal Damage Suit

The damage suit of Mary E. Appler against The Portsmouth Street Railway company recently heard in circuit court is to be appealed again to the supreme court.

Mr. and Mrs. Salmon, of Henley, have rented the Waller street house soon to be vacated by Mr. and Mrs. J. C. Sears.

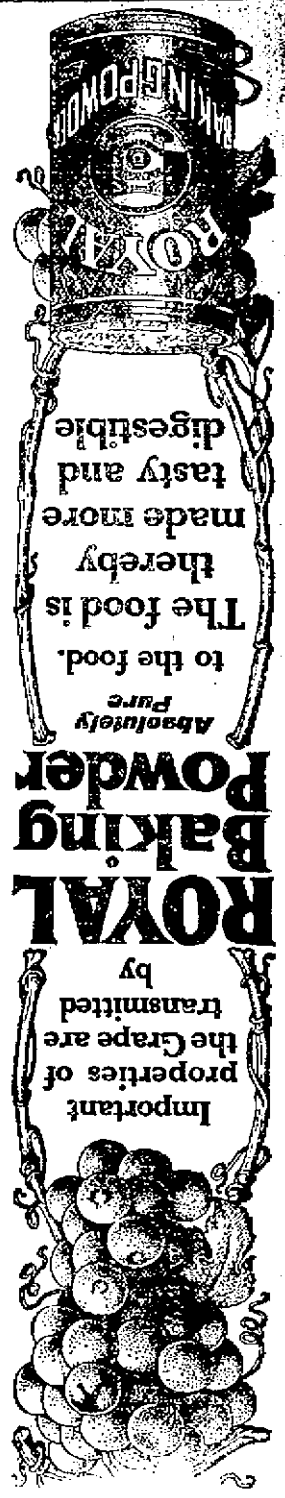

N. & W. Engineer Carlos Pyles and wife are back at their home on Park avenue from Harden where Mr. Pyles has been stationed for the past three months on the helper engine in service there to assist the heavy freight trains over the hill.

Railroad men get your checks cashed at the Salvage tonight.

THE BRAGDON DRY GOODS COMPANY

A THANKSGIVING SALE

A sale in which quality and economy are the important attractions with variety to supply the spice of interest. Answers a few important winter problems.

THIS UNDERWEAR NEWS ANSWERS ONE BIG WINTER QUESTION.

Women's extra fleeced ribbed Vests and Pants white or Cream 25c

There are no doubt other 25c Vests and Pants to be had, but none nearly so heavy.

Women's fine fleeced ribbed Vests and Pants always 50 and 59c. Choice in bleached and cream, all sizes including the extra large sizes. Great values 39c

Women's Combination Suit, heavy fleeced. Regular and extra sizes, bleached and cream 50c

Women's extra fine fleeced combination suits in bleached only. $1.00 value 79c

Women's fine wool Vests and Pants in scarlet, Gray and Pure white wool $1.00

Men's fine extra fleeced ribbed Shirts and Drawers. Same quality 50c elsewhere. .. 38c

Men's heavy fleeced Shirts and Drawers 39c

Men's fine heavy fleeced Shirts and Drawers. "High Rock" brand, look for the red label 50c

Men's ribbed fleeced Union Suits ..... 98c suit

Boys' ribbed fleeced Union Suits, 50c quality 35c

Boys' Heavy fleeced Shirts and Drawers 25c

Men's Scarlet and Grey Wool Underwear .. $1.00

Men's fine Grey Wool Union Suits .... $1.98 suit

Children's Black fleeced Pants, all sizes .. 25c

Misses shaped Vests and Pants, all sizes 25c

Misses fine fleeced combination suits in sizes 2 to 9. Always 48 to 59c. All sizes 39c

Other splendid numbers in underwear that are interesting.

ANSWER TO WINTER GARMENT PROBLEMS.

Tailored Suits of unusual concessions.
$12.50 to $16.00 Suits. Choice $10.00
$18.00 to $22.50 Suits. Choice $15.00
$25.00 to $38.00 Suits. Choice $20.00
Every suit from cheapest to best, well trimmed and tailored. Fit and satisfaction guaranteed goes with every suit, and even at these big reductions.
All alterations free.

Furs to keep off the winter blasts.
Muffs $1.98 andup. Scarfs 59c and up.
Remarkable values in Women's and Misses Coats. Plain Blacks, Greys and Mixtures etc. All the latest winter models.
Special Black Caracul Coats, bargain wonders. Full 52 inches long, lined nicely from collar to hem, large shawl collar. Well worth $15.00. Special $10.00
Sweaters at ¼ to 1-3 under usual prices.
A good time to fill in the gaps of the home needs.
Cotton Blankets, ... 49c pair and up
Special, 11-4 wool finish Blankets, extra heavy. $1.75 value ..... $1.25 pair
Special, Wool Blankets, in all color Plaids.
10-4 Special $2.69
11-4 Special $2.98
Good size cotton filled comforts .... 98c and up
Full size fringed Bed spreads, $1.50 value. Special $1.19
32x46 Bleached Pillow slips, 3 inch hem 10c
9-4 Brown Sheeting. Special ..... 20c yd
Hope bleached Muslin. Special ..... 8 1-3c yd
Grand values in Flannels, Flannelettes, outings, etc.

Now is your time to buy Table Linens and fancy linens. This sale will continue until Thanksgiving. Avail yourself of this money saving opportunity. Anticipate your needs for months to come. Quality and dependability of each and every item assured when you purchase at Bragdons. Free wagon delivery to all parts of the city.

THE BRAGDON DRY GOODS CO.
MASONIC TEMPLE, FOURTH AND CHILLICOTHE STREETS. "THE STORE ACCOMMODATING."

Damage Suit Filed Against The Times

A $1,000 damage suit was instituted in common pleas court Tuesday, by Anna Leichner, wife of William Leichner, of 523 East Eighth street, against the Portsmouth Daily Times and its editors and publishers, Mr. Harold and Mr. Taylor. Mrs. Leichner claims that she was damaged to the amount of $1,000 by a certain police court item in which her name was used, appearing in the Times in the issue of November 7th, and again in a statement which was made on November 10th.

The action alleges that the publication of such police court item brought her into disrepute with her neighbors.

The person who filed the suit for Mrs. Leichner was Nate B. Gilliland, whom the Times aided materially in defeating for representative to the state legislature on November 8th.

The Times was relieved of intense suspense Tuesday morning, when it learned that Gilliland had at last filed the suit, for it has heard threats of filing it from Gilliland for the past two weeks.

Gilliland has been so busily telling people about the case, that it does not come with as much of a shock to the Times and the general public as otherwise it might have done. It must be quite a relief to Nate to have it out of his system.

Tuesday Nate proclaimed to a more or less interested audience at the clerk's office that he wanted it understood that he wasn't suing the Times because he was sore over the paper contributing to his defeat at the election. He said he wasn't sore at all and that he just sued because he said he was a lawyer and got paid for it.

Tuesday also Nate had a great time reading the petition to a member of the Portsmouth Blade staff, said reading taking place in Nate's office. The reading was embellished by all those peculiar graces of grammar, gesturing and pronunciation for which Nate is justly famous. The Blade reporter was duly impressed.

And the world do move.

Railroad men get your checks cashed at the Salvage tonight.

Small Boy Was Lost

O. M. Pyles, the East Gallia street grocer, thought that his nephew, John Payne, had been kidnapped on Monday. The boy came home from school at noon, and shortly afterwards disappeared. A fruitless search was made for him which lasted all the afternoon. John was found about dark on one of the hills back of Portsmouth, where he had wandered.

Look for the pennant—page 8.

Fresh Cauliflower, Head Lettuce, Celery and all fresh vegetables at the Central Grocery. 22-2

Forger Is Abroad

Gallipolis, O., Nov. 22.—A stranger, giving his name as C. S. Miller, passed a forged check for $10 on F. M. Dunn, a local hardware man, today. Miller forged the name of J. S. Boatman, county commissioner, and is still at large, with no clew to his identity.

THE KEYSTONE TO HEALTH IS HOSTETTER'S STOMACH BITTERS

If you want a medicine that will give you the greatest satisfaction in cases of Indigestion, Constipation, Biliousness, Colds, Grippe and Malaria take none but the Bitters. Its reputation is established.

SOCIAL NEWS

With palms, ferns, Southern Smilax and choice yellow and white chrysanthemums the home of Mr. and Mrs. Charles Wilhelm of No. 353 Fifth avenue, was made beautifully ready Monday, for the wedding of their second daughter, Miss Margaret Wilhelm to Mr. Joseph Campbell Taylor, a draughtsman of Buffalo, N. Y., son of Mr. and Mrs. C. B. Taylor of No. 104 West Sixth street. On Tuesday morning the day set for the wedding, death entered the home of the groom's parents, his dear old grandmother, passing suddenly to the Great Beyond with heart failure, with which she had recently been afflicted. Just what to do regarding the wedding proceedings was for a time unsettled, but it was finally decided that the ceremony be not deferred. The wedding therefore took place at high noon, as previously scheduled, with only the relatives and nearest friends present, and with more of sadness and less of joy entering into the social phase of the occasion, as was most befitting, under the trying circumstances, all through which both bride and groom and all others certainly acted most bravely. The attendants were the bride's sister, Miss Eleanor Wilhelm and the groom's brother, Mr. C. Burr Taylor, of Milwaukee, Wis. Rev. J. W. Dunning, pastor of both bride and groom, officiated with the impressive ring ceremony. The wedding music was played by the bride's cousin and aunt, Miss Bess Daehler and Mrs. Albert Wilhelm violinists; and Miss Leila Brown, pianist. The ribbon holders were the bride's uncles, Messrs Oscar and John Wilhelm. To the strains of Lohengrin, the minister was followed to the prettily improvised altar in the front parlor, by the groom and his best man. Next came the handsome brunette maid elegantly gowned in yellow crepe de chine with Frenchy touch of black velvet. Gorgeous was her arm bouquet of long stemmed fluffy yellow chrysanthemums. Last came the bride with her father and never was sweet and beautiful bride more radiantly lovely—in typical bridal toilet, an exquisite white Messalene, artistically hand-embroidered on the bodice with pearl and crystal motifs. The veil, adjusted in place, with a Greek fillet of pearl and crystal, fell to the hem of the long trained dress. Her flowers were a shower of bride roses which the bride had planned to send to the groom's sick grandmother, whom it was feared, early in the week, would not be able to attend the wedding. The flowers now will be added to those on the loved one's grave.

Congratulations sincere preceded an excellent two course breakfast deftly served by the Knost caterers at tables decorated with yellow and white chrysanthemums and smilax and agleam with many candles in cut glass silver and brass candelabra.

The out of town guests were Mrs. Lina Spicker of Norwood; Mrs. Ella Poorman of Cincinnati, sisters of the bride's mother; Miss Hazel Kirschauschlager of Chillicothe; Gladys Beecher of Newark; this state; Mrs. Finis P. Ernest of Manitou, Colo., former Portsmouth schoolmate of the bride.

The bride and groom left Tuesday afternoon for Cincinnati to remain until Wednesday when they will come home to this city, to attend the obsequies of the late Mrs. Campbell. The bride's traveling gown was a tailored coat suit of dark blue with harmonious hat and gloves. The wedding gifts were many and valuable, including those from antenuptial showers tendered the popular young bride, a member of the I. F. club, and until her recent resignation to make ready for her wedding, she had been a very successful one of this city's school teachers, since her graduation from the P. H. S. several years ago. On Thanksgiving day, the bride and groom will be guests of the bride's parents, who on that day will celebrate their silver wedding with a family dinner.

Soon after Thanksgiving day, the happy couple will journey to their new home at Buffalo, N. Y., where the groom, a most exemplary young man is prospering in business, and where it is hoped by all who know this young couple they will be ideally happy.

Miss Bertha Rueppel, clerk at the Cut Rate Drug Store, will leave Wednesday for Columbus, where she will spend Thanksgiving with her parents, Mr. and Mrs. George Rueppel. Mr. Rueppel formerly conducted a meat market on Offnere street in this city.

Tuesday was a gala occasion at George Pfeiffer's residence, as it was the seventieth birthday anniversary of Mr. Pfeiffer's mother, Mrs. Mary Pfeiffer. Mrs. Pfeiffer is an estimable woman and her friends wish her many more happy birthday anniversaries.

Famous "Pint of Cough Syrup" Recipe

No Better Remedy at any Price. Fully Guaranteed.

Make a plain syrup by mixing one pint of granulated sugar and ½ pint of warm water and stir for two minutes. Put 2½ ounces of pore Pinex (fifty cents' worth) in a pint bottle, and fill it up with the Sugar Syrup. This gives you a family supply of the best cough syrup at a saving of $3. It never spoils. Take a teaspoonful every one, two or three hours.

The effectiveness of this simple remedy is surprising. It seems to take hold instantly, and will usually stop the most obstinate cough in 24 hours. It tones up the jaded appetite and is just laxative enough to be helpful in a cough, and has a pleasing taste. Also excellent for bronchial trouble, throat tickle, sore lungs and asthma, and an unequalled remedy for whooping cough.

This recipe for making cough remedy with Pinex and Sugar Syrup (or strained honey) is a prime favorite in thousands of homes in the United States and Canada. The plan has been imitated, though never successfully. If you try it, use only genuine Pinex, which is the most valuable concentrated compound of Norway white pine extract, and is rich in guaiacol and all the natural healing pine elements. Other preparations will not work in this recipe.

A guarantee of absolute satisfaction, or money promptly refunded, goes with this recipe. Your druggist has Pinex or will get it for you. If not, send to The Pinex Co., Ft. Wayne, Ind.

Gets License To Marry

Charles Henry Ryan, aged 21, a laborer of Peebles, Ohio, was granted a license last Saturday to marry Miss Alta Moore, aged 20, of Rarden. Squire Byron officiated.

Samuel Flemins, aged 51, an employe of the Pennsylvania Railroad, of Crawford county, Ohio, was granted a license Monday evening to wed Miss Hannah Clark, aged 38, of this city. Rev. Hartinger officiated. A queer coincidence in the matter of places of birth and residence presents itself. Mr. Flemins, though born in Scioto county, now resides in Crawford county, while his bride, born in Crawford county, now resides in Scioto county. They will no doubt spend their married life equally between the two counties.

Railroad men get your checks cashed at the Salvage tonight.

THEY GOT BRID'S CONTRACT

New York, Nov. 22.—The New York National League Club today received the signed contracts of Shortstop Al Bridwell, who has been with the team for the last three years, and Harry Gowdy, a substitute first baseman, who joined the club last fall.

To Settle Case Wednesday

The case of O. J. Bryant, bankrupt, which is in the hands of Attorney Mark A. Crawford, referee, is to be settled by Wednesday, having been laid before Federal Judge Hollister at Cincinnati. Bryant is a well known N. & W. brakeman.

Brings Suit On Account

Attorney Mark Crawford filed a petition in behalf of his client, D. L. Webb, against C. L. McCarty, a painter, in Squire Byron's court, Tuesday. The suit has been brought to collect $45 alleged to be due Webb on material furnished McCarty to build a residence. The matter may be adjusted outside of court.

Attorney Jos. T. Micklethwaite has returned from Stockdale, after a few days' hunt. All Joe brought home was some rheumatism and a bad cold, for which he paid several pounds of ammunition.

J. C. Dodds and wife, of Lawrence, Kans., who have been visiting relatives in this city, left Tuesday for Mt. Joy on their way home.

Brain Works Well On Grape-Nuts food

"There's a Reason"

Read "The Road to Wellville" in pkgs.

Gilbert Grocery Co. Engages Architect

The Gilbert Grocery company Tuesday engaged the services of Otto C. Darst, an architect of Columbus, to prepare plans for its proposed new building.

It is expected to have the plans here in three weeks and contracts will be awarded immediately so as to insure the erection of the building as soon as possible the company hoping to get into the new home not later than July 1st, 1911.

Mr. Darst has an excellent reputation as an architect and just now is supervising the construction of Orr, Brown & Price's handsome new block in Columbus.

The new Gilbert building will contain four floors and a basement. Its dimensions will be 110 x123 ft. and will give the firm 67,500 square feet of floor space or 50 per cent more than that of the building destroyed by fire, including galleries and all. It will be possible to crowd twice as much stock into the new structure and while it will not be quite as high as the old one, it will be a more substantiial and larger structure in every respect. The firm has not as yet determined upon the kind of brick to be used but the whole interior will be of solid concrete.

It is hoped to commence excavating in advance of the main contract letting.

All of the company's insurance has been adjusted satisfactorily though the extent of the salvage has not yet been determined. Some idea of the amount of the stock carried by the firm is gained from the fact that Contractor Frank Seymour has been removing 100 wagon loads of salvage from the fire ruins every day for the past ten days, making a total of 1000 loads for that short period of time.

Hit In Eye By Nail

Mike Strosky, a Russian laborer in the employ of Lane Bros. at South Portsmouth, was hit in the right eye Monday night by a nail. The man was brought to Portsmouth where Dr. Marshall decided to take the eye out. However the man objected and the doctor performed an operation on the eye. The sight is lost.

Special Thanksgiving turkey dinner at the Manhattan. 22-2t

Arrive Safe In Texarkana

C. D. Millison is in receipt of a letter from his wife telling of her safe arrival in Texarkana. She is delighted with the climate there. Mrs. C. A. Stevens whom she accompanied exhibited remarkable energy for one 84 years of age.

Evangelists Are In Town

Two big men wearing sombreros and long beards and flowing locks arrived here on a noon C. & O. train Tuesday and attracted much attention down town.

The strangers were J. D. Tucker and William A. Frye of Benton Harbor, Mich. They came here from Bancebrug where they have been conducting meetings in the court house yard. They will hold meetings here tonight and then move on to Russell, Ky., to begin an invasion of the Southland.

COMING BACK TO OHIO

Bob Branch, who is in the city visiting old friends, informed the Times that he expects soon to leave his present location in Pulaski, Tenn., and return to this section. He does not expect to locate in Portsmouth again but has a couple of good propositions in cities nearby. His son, Orin is at Pulaski and his other son Oscar is located in Cincinnati.

For a nice Thanksgiving turkey dinner go to the Manhattan. 2t

THAT FIRST GRAY HAIR

is only a beginning. Others will follow only too quickly if you neglect them.

Now is the time to use HAY'S HAIR HEALTH. It will keep out the GRAY HAIRS, and help you to retain the natural color and beauty of your hair.

Send 2c. for books "The Care of the Hair and Scalp." Phila Hay Spec. Co., Newark, N. J., U.S.A.

REFUSE ALL SUBSTITUTES

$1 and 50c. bottles, at druggists

Fisher & Streich, Win Nye, Wurster Bros.' Stewart's Pharmacy, Red Cross Drug Store.

NEW WORKERS GLAD TO BE WITH US

Ensign and Mrs. B. L. Philipson, new officers in charge of the local corps of the Salvation Army, say they are well pleased with their appointment to Portsmouth. They report having had some good meetings already, and best of all, seven people have professed conversion. Meetings are now being held each night except Monday and Friday, in the old church on Findlay street, near the railroad crossing. They have also started a Sunday school and are meeting with good success along that line. Sunday school is held each Sabbath at 1:30 p. m.

Since coming here the Ensign has been particularly active in looking after the needs of the poor, and his work is to be commended. He is planning to start on the work of raising the funds necessary to give a free Christmas dinner to the needy and deserving.

Anyone having old clothing, shoes, etc., that they would like given to the poor of the city are asked to call Home 'phone A-1247.

LID IS ON AT HOT SPRINGS

Hot Springs, Ark., Nov. 22.—Hot Springs wa svery much closed up Sunday for the second Sunday running. Even the moving pictnre show shops were shut down, also the bowling alleys and billiard rooms. The ban went as far as to cover the poker parties in the hotels and private residences.

To Build Tunnel

The Norfolk and Western will build a two-and-one-half-mile tunnel near Cooper, W. Va., at the summit of the Alleghanies.

Saved A Coach

Yardmaster Tom Lewis, of the B. & O. S. W., now doing temporary duty as express messenger, discovered a combination baggage and smoking car on fire at Hamden Tuesday. Tom put out the fire with slight damage. It had caught from a stove.

Buried at Chillicothe.

The funeral of Mrs. Caroline Uhrig, aged 70, of Chillicothe, took place this morning at the family residence on Second street. Mrs. Uhrig was a sister of Mrs. Charles Koger and Bal and Jacob Minch of this city, who attended the funeral.

Thomas Burns, aged 58 years, destitute and suffering with rheumatism, was committed to the county infirmary from Lower Nile township Monday.

A number of the Benetian Royal band members spent Tuesday morning among the Kentucky hills. All were delighted with the scenery. The band left at noon for Ashland.

MRS. E. CAMPBELL DIED ON TUESDAY

Friends of Mrs. Elizabeth A. Campbell were shocked to hear of her sudden death which occurred at 5:30 Tuesday morning at the home of her daughter, Mrs. C. B. Taylor, of No. 104 West Sixth street.

Mrs. Campbell was taken ill on Sunday morning with acute indigestion and neuralgia and although she was very bad all day Sunday and Monday her condition improved Monday evening and she was considered wholly out of danger Tuesday morning. Her death came suddenly Tuesday morning while sitting up in the bed preparing to take her medicine. The deadly pain struck her heart, the medicine spoon dropped from her hand and she sank back on her pillow in everlasting sleep.

Mrs. Campbell was born near Carlyle, Penn., 74 years ago. The family moved to Columbus, Ohio, shortly after and she grew to womanhood there. It was while living there that she met Dr. Jas. O. Campbell, whom she married. Soon after their marriage they moved to Portsmouth where Mr. Campbell connected himself with the Burgess Milling Co. They lived on the site now occupied by the Bigelow parsonage. They afterwards went west and while there Mr. Campbell and a son William R., died in Arizona and were buried there. After Mr. Campbell's death, 9 years ago, Mrs. Campbell came to Portsmouth and has made her home with her daughter.

Beside Mrs. Taylor the only living child, there remains to mourn her departure one brother, John R. Cook of Columbus and two grandchildren, Campbell and Burr Taylor, sons of Mrs. C. B. Taylor.

Mrs. Campbell was an exemplary woman. A life-long member of the First Presbyterian church. She always took a great interest in the work of the church and Sunday school. The Taylor home will sadly miss her cheerful presence. No funeral arrangements have yet been made.

The saddest part, perhaps connected with her death is the fact the grandson, Campbell Taylor, was to be married at noon Tuesday to Miss Margaret Wilhelm. By advice of friends the marriage ceremony was quietly performed at the home of the bride.

Stuff your turkey with Italian Chestnuts, buy them at the Central Grocery. 22-2

Arrange For Excursion

The Owls at their regular meeting Monday night perfected arrangements for their excursion to Chillicothe Thursday. Tickets are on sale at Charles Barr's place and the Roy McElhaney and Lou King barber shops.

To Marry On Wednesday

Howard Compton, well known Pond Run farmer, and Miss Maud Cole, a daughter of Henry Cole, will be married at Friendship on Wednesday. The couple will take a trip and upon their return will go housekeeping at Pond Run.

Brother Ill At Greenup, Ky.

Mrs. William Barry of South Portsmouth, was called to the bedside of her brother, Thomas Hurn of Greenup, Tuesday. Mr. Hurn is critically ill with typhoid fever.

The Misses Edith Ankrom and Irene Hartlege will spend the Thanksgiving at the former's home in Chillicothe.

MACHINISTS TO DANCE

The program of the sixteenth annual ball to be given by Machinists' local 349 at Kendall's hall Wednesday evening, Nov. 23, were distributed Tuesday.

The machinists' dances have always proved the most popular in the past and from present indications a big crowd will attend this year. Already enough tickets have been sold to insure the success of the affair while it is expected that several hundred more will be disposed of. Music will be furnished by Bode's orchestra and there will be forty numbers on the program.

PILE DRIVER WRECKED

A big pile driver belonging to Lane Bros., C. & O. contractors, got over balanced while in action on a trestle near St. Paul, Ky., late Tuesday afternoon and crashed into the creekbed several feet below, wrecking it. Several workmen had narrow escapes.

Run Over By Auto

James Lockwood, former grocer in the West End was run over by an automobile on Washington street Sunday night and injured. The driver of the auto is unknown.

Visit the Star Theater.

Police After Him.

Police are on the lookout for Frank Ward, about 25, who is alleged to have jumped a board bill at the home of Mrs. McLaughlin on East Eleventh street. Ward was an employe of Adam Pfau, the baker.

Dr. J. B. Ray left Tuesday for Columbus to visit his mother, Mrs. Hannah Ray. He will return on Wednesday.

Are To Marry.

Ot Adams and Miss Blanche Crawford, a prominent young colored couple, are soon to marry, according to report.

His First Trip.

Eustace Stephens is back from a successful trip through Indiana and the West with a line of Selby shoes. It was his initial trip with a line of shoes.

Busy Days At Biggs

Landlord Dave Tipton reports Monday night's business at the Biggs the best in weeks. Exactly forty-two persons were accommodated in addition to the regular boarders, and many others were turned away.

Mrs. Johanna Burns of West Fifth street, who has been seriously ill for several days is reported better.

Howard sings at the Star.

Saturday's Baking

Home cooking, when successful, is most delicious, healthful and economical. No fear of failure for the *Rumford* housewife. Her cake never falls, her crust is never tough, her biscuits never heavy. The baking is of fine texture and flavor and will retain its freshness much longer when she uses

RUMFORD THE WHOLESOME BAKING POWDER

Contains No Alum

FREE TO THE RUPTURED

A New Home Cure That Anyone Can Use Without Operation, Pain, Danger or Loss of Time.

I have a new Method that cures rupture and I want you to use it at my expense. I am not trying to sell you a Truss, but offer you a cure that stays cured and ends all truss-wearing and danger of strangulation forever.

No matter whether you have a single, double or navel rupture or one following an operation, my Method is an absolute cure. No matter what your age nor how hard your work, my Method will certainly cure you. I especially want to send it free to those apparently hopeless cases where all forms of trusses, treatments and operations have failed. I want to show everyone at my own expense, that my Method will end all rupture suffering and truss-wearing for all time.

This means better health, increased physical ability and longer life. My free offer is too important to neglect a single day. Write now and begin your cure at once. Send no money. Simply mail coupon below. Do it to-day.

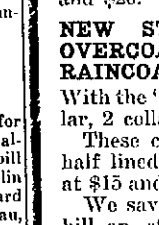

FREE COUPON

Mark location of Rupture on Diagram and mail to

DR. W. S. RICE
438 Main St., Adams N. Y.

Age.....
Time Ruptured.....
Cause of Rupture.....
.....
Name.....
Address.....

Turkey's for THANKS-GIVING 10c a lb.

Would be very cheap. So are the New Idea Clothing Co's. Fine Suits and Overcoats. Strictly all wool and up to date and in all the new popular shades Grays, Browns, Modes and Blue fancies, in Scotch Mixtures, also fine Worsteds at $15 and $20.

NEW STYLES OF OVERCOATS AND RAINCOATS.

With the "Presto" collar, 2 collars in one.

These coats come in half lined or full lined at $15 and $20.

We save you a $5.00 bill on either suit or overcoat.

So you can get two turkeys in place of one by buying your suit and overcoat of us. We sell Union Made clothing.

New Idea Clothing Co

306 Chillicothe St.
Al Hammel, Manager.

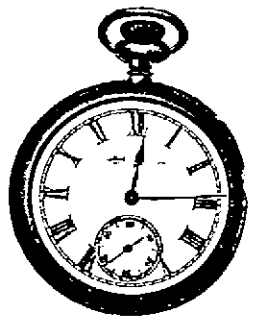

Have you bought your Xmas Gift? How would you like to present someone with a good watch? Nothing would please the recipient more.

A GOOD WATCH

is a daily necessity. We handle the Elgin, Waltham, Hamilton and other watches so that selection will be simple.

Our Gold filled watches range in price from $10.00 upward; and the Gold Watches from $25.00 upward.

We shall be glad to lay away any article which you may select, until you choose to call for it.

Otto Zœllner & Bro

415 CHILLICOTHE STREET.

SAYS NEW RAILROAD SURE TO BE BUILT

The Greenup, Ky., Republilan says:

"During the past few years there has been a great deal of talk in this section of the country concerning the building of a so-called Kentucky North and South railroad, which was supposed to run from Pound Gap in the Cumberland mountains on through Kentucky and Ohio to the Great Lakes.

"We have made a special effort during the past few weeks to gather some information concerning the building of this road for the benefit of our readers and through our efforts we have obtained some information which we believe to be from a thoroughly reliable source and which leads us to believe that the officials of the company intend to build this road at an early date.

"In February, 1908, a company was organized and obtained a four year charter for the purpose of investigating the possible advantages of a railroad over this route. It was learned that a deposit of $250,000 was made by this company at Frankfort, where the charter was granted. The charter will expire in February, 1912, and unless the building of the road is started by that time or the charter renewed the company will lose the advance deposit of $250,000, which was made for the purpose of obtaining the same.

"Supt. John C. Homer has secured contracts with property holders for 81 per cent of the right-of-way, paying $1.00 for each contract, which holds until February, 1912. Many of the property holders who made contracts with the company are sorry that they agreed to sell their land at the price which they did, and if the company allows these contracts to expire they will find that it will cost them a great deal more to purchase the right-of-way than it necessarily will if they purchase the property at the price already agreed to before the specified time (Feb. 1912).

"There has also been a good deal of talk to the effect that this company intended to purchase the E. K. road and use it to run over from Willard to Riverton. In reply to a question on this subject Supt. Homer said that the company he was representing had no idea of purchasing the E. K., for reason that the road-bed and track was not good enough to haul the tonnage of freight over which the new road will handle. He said that the purchase of the E. K. would be but little more to them than the securing of so much right-of-way, and the cost of the purchase would be much more. He also stated that it would not be on a direct line from Pound Gap to the Lakes, and that they desired a direct line above everything else.

"It is their intention to cross the Ohio river at Portsmouth.

"The line of survey for the Greenup county right-of-way lies through the Tygart valley and comes into Fullerton.

"The company recently purchased the farm belonging to John Warnock's widow and heirs at Fullerton. It is understood that this place is to be used for a terminal for the road, should it be built.

"Supt. Homer stated a few weeks ago that work on the road would be started within 60 days. He left about two weeks ago for the east. It is understood for the purpose of laying the plans of the new railroad before the Railroad Commission at New York.

"It is understood that they have contracts with the government to furnish coal for the gun boats on the Great Lakes and the extensive coal fields of the Cumberland mountains would indeed supply the demand for many years, and the route over which this road would go, should it be built, is undoubtedly the most direct way between these two points.

"The building of the road would indeed mean much for this section of the country."

Look for the pennant—page 8

Guaranteed To Cure Rheumatism

Amazing Results From "D-M-F."

Take "D-M-F" for any case of rheumatism, gout, lumbago or neuralgia, no matter how chronic or serious, or in what form. Now is the best time to do it. You will marvel at the quick result, and you will be cured. It is easily assimilated by the weakest stomach or system, and contains no opiates, chloral, narcotics or dangerous ingredients whatever.

The success of "D-M-F" has been amazing.

For instance, John C. Briar of Rochester, N. Y., says: "D-M-F" did wonders for me. Inside of 30 days it was cured of a four-year rheumatism." Rev. J. J. Rogers of Warsaw, N. Y., says: "D-M-F" is a wonderful remedy. It cured me in a few weeks of rheumatism I had for five years."

"D-M-F" is sold at all drug stores at $1.00 a bottle, 6 bottles for $5.00. Cure guaranteed in any ordinary case with every purchase of 6 bottles, or money refunded. If you druggist cannot supply you, it will be sent, together with guarantee, on receipt of price by the "D-M-F" Medicine Co., 2715 Lincoln Ave., Chicago, Ill.

J. F. Davis Drug Co., wholesale distributors.

NEW BANK AT HUNTINGTON

The Huntington Banking & Trust Co. is the name of a new bank which will be opened about the first of the year at Huntington, W. Va., with a capital stock of $300,000.

Police Get a Dog.

A fine coach dog pup which a West Side friend presented to the city police department has been turned over to Chief McCarty as a gift of the boys. Mac places a high value upon his new pet and is fitting up cozy quarters for him at his Robinson avenue home.

Relative Dead.

County Surveyor-elect George Wilhelm received word Sunday of the death of a brother-in-law, Fred Johnson, at North Manchester, Ind. Mr. Johnson had been in poor health for some time past. He leaves a family.

Col. Thompson's Plans.

Columbus, O., Nov. 22.—Secretary of State Thompson will return to Ironton, his home, and resume practice of law when he retires from office the second Monday in January. He is the head of one of the largest legal firms in Southern Ohio, known as Thompson & Cooper. His partner is L. K. Cooper, a successful practitioner.

The Rock Case.

Frank Hasselman, an N. & W. brakeman, states that Engineer Randall had a rock thrown at him while passing through the same place where Engineer Jeff was hit Saturday night. The name of the town is Radner, and not Rodney, as was reported.

TO CURE A COLD IN ONE DAY

Take LAXATIVE BROMO Quinine Tablets. Druggists refund money if it fails to cure. E. W. GROVE'S signature is on each box. 25c.

Repair Boilers.

The Tritscheller Plumbing Co. is repairing and overhauling the boilers of the Gilbert Grocery Co., which were in the recent fire in that plant. The boilers will be as good as new with a few repairs.

Star Theatre leads them all.

Barber John Morris returned Monday from Aberdeen accompanied his daughter, Myrtle, who after an absence of many years, will now reside here with her father.

Mrs. Jane Rudity of Lombardsville, is ill at the home of her son, Eugene Rudity of West Fifth street, whom she had been visiting.

Headache?—It's Your Liver

Too Many People Take Headache Powders When a Liver Tonic Is Needed. Try Olive Tablets—The Substitute for Calomel.

Dr. Edwards' Olive Tablets are the one substitute for dangerous calomel. They do all of calomel's work without any of its bad after effects.

There is no necessity, when you take Olive Tablets, of following them up with nasty, sickening, griping salts or castor oil, as you should after taking calomel.

Olive Tablets do not contain calomel or any other metallic drugs; they are a purely vegetable compound, sugar-coated, easy to take, and never gripe or cause weakness.

Thousands of people take one every night at bedtime just to prevent disorder of the liver, constipation, bad breath, pimples, headache, etc.

The olive oil in Olive Tablets is a natural laxative as well as a healing, soothing and strengthening ingredient.

Dr. Edwards, calomel's old enemy, discovered the formula for Olive Tablets after 17 years of practice among patients afflicted with liver and bowel troubles.

Try them for a week. Take one on retiring nightly.

All druggists sell Olive Tablets in neat pocket packages; 15 tablets for 10c; 45 tablets for 25c.

Made by the Olive Tablet Co., of Portsmouth, O. Dr. F. M. Edwards, President.

HANDS CRACKED AND PEELED

Tried Many Remedies but Grew Worse —Impossible to Do Housework —Cured by Cuticura Soap and Ointment.

"About six years ago my hands began to crack and peel. I tried many remedies, but they grew worse all the time. At last they became so sore that it was impossible for me to do my housework. If I put my hands in water I was in agony; if I tried to cook, the heat caused intense pain. I consulted a doctor, but without the least satisfaction. After about a year of this suffering, I got my first relief when I tried Cuticura Soap and Cuticura Ointment. After using them for a week I found to my great delight that my hands were beginning to feel much better, the deep cracks began to heal up and stop running, and in a little while my hands were cured by using only one cake of Cuticura Soap and one box of Cuticura Ointment. I am very thankful to say that I have had no return of the skin disease since. I shall be glad if you will publish this so that others may know of Cuticura. Mrs. Minnie Drew, 23 Danforth St., Jamaica Plain, Mass., April 20, 1910."

For thirty years Cuticura Soap and Cuticura Ointment have afforded speedy relief to tens of thousands of skin-tortured and disfigured sufferers from eczema, rashes, itchings, irritations and chafings, from infancy to age, bringing comfort and peace to distracted households when all else failed.

Cuticura Remedies are sold throughout the civilized world. Potter Drug & Chem. Corp., Sole Props., Boston. "How to Care for and Treat the Skin and Scalp."

SEN. HUDSON IS INVITED

Senator-elect J. L. Hudson on Tuesday received an invitation to a banquet to be given at Jackson Wednesday evening by the citizens of Jackson county in honor of their distinguished fellow citizen, Hon. Timonthy S. Hogan, Attorney-General-elect of Ohio.

The Repairs At Manly

Work is progressing nicely on the repairs to Manly chapel and as soon as the art windows are put in Miss Anna Hennske will commence the work of decorating the interior of the church.

Gets Permit For Repairs

Prof. Frank Appel took out a permit Tuesday for $400, additional repairs to his property at 40 East Eighth street. A few weeks ago he took out one for $300, but the cost of the improvement turned out will cost him more than double that amount.

Stolen Pocket Book Recovered Monday

Officer Al Duplain on Monday afternoon recovered a pocketbook and $2.45 which had been stolen from Mrs. John Burt, widow of a former Portsmouth policeman ,and who for some time past has made her home at the county infirmary.

Mrs. Burt makes periodical visits to the city selling soap and other household articles, using the proceeds for supplying herself with clothes. During her visits she generally stops at the home of Mrs. Bruce Evans, of West Front street. She had about completed the round of West End homes, and feeling cold, sat down before a grate fire at John Denning's home on Jefferson street. She left her pocketbook lying in the basket. After leaving the home she found it had disappeared. She told Mrs. Evans and that woman directed her to Officer Duplain. He at once suspected Willie, a young son of Mr. Denning, but the boy disclaimed all knowledge of the pocketbook, just as he did of the watch he was accused of stealing from William A. Soper, an aged candymaker, some weeks ago. Inquiries developed the fact that the boy had been at Barbee's store in the afternoon and made a purchase, and also bought some pop and other things at Eastwood's confectionary nearby. He had asked Mrs. Eastwood how much money she would give him in return for a dollar.

Duplain later learned that two boys named Taylor and Boyd had been with young Denning. Taylor dropped the pocketbook at the sight of the officer approaching. When found it still contained $1.25. The balance had been spent by the boys. Denning was forced to make up the difference, and pocketbook and all were given back to the woman, who then returned to the West Side greatly relieved.

A report that young Denning had stolen some garden hose from John Roah, Jr.'s home on West Second street, was being investigated by Officer Duplain Tuesday.

La France SHOE for WOMEN

A Friend to Your Feet

That's what the La France Flexible Welt is—a friend to tired, aching feet.

Those who suffer from tender feet and who find it impossible to wear ordinary shoes—should try

LA FRANCE FLEXIBLE

(Goodyear Welt Process)

This shape-conforming, flexible shoe, will bring you a foot-restfulness you never enjoyed before.

So soft and pliable you will not know you have a shoe on—yet this shoe has all the La France smartness and style.

Ask to see this comfort shoe.

M. LEHMAN & BROS.

Chillicothe St., Portsmouth.

WILHELM

THE JEWELER

FOR

DIAMONDS

FULL VALUE EXTRA

Special

Four Full Quarts

8 SUMMERS OLD BOTTLED IN BOND.

High Cliff $4.00

EXPRESS PAID.

I. LEVI & CO.

224 EAST THIRD ST. CINCINNATI, O.

"HELLO! OLD MAN, where did you get that swell new suit? At the Hass Clothing Company. I thought so. Nobody else makes such fine clothing. No-makes such fine clothing. Nobody else fits one so perfectly or turns out garments of more distinction. Think I'll drop in and order one myself." Come along, we are ready for you.

THE HASS CLOTHING CO.

Chillicothe and Fifth Sts.

For Business Use

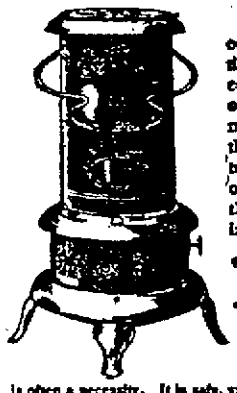

There are a great many places and occasions when the possibility of getting extra heat immediately effects an economy by decreasing the discomfort of the worker. In the office, in the early morning or late at night, before or after the steamheat is on, it is of importance to have extra heat. In the builder's outside office, in the shipping room, in the checker's shack, on exposed lofts, in railroad stations, in studios, the

PERFECTION SMOKELESS OIL HEATER

Absolutely smokeless and odorless

is often a necessity. It is safe, smokeless and odorless. Apply a match, and it gives heat quickly. With four quarts of oil it burns nine hours. Has automatic-locking flame spreader, which prevents the wick from being turned high enough to smoke, and is easy to remove and drop back so that the wick can be cleaned in an instant.

It has a cool handle and a damper top. An indicator always shows the amount of oil in the font. The filler-cap it is put in like a cork in a bottle, and is attached to the font by a chain.

The burner body or gallery cannot become wedged, because of a new device in construction, and consequently, it can always be easily unscrewed in an instant for rewicking.

The Perfection Oil Heater is finished in japan or nickel. It is strong, durable, well made, built for service, yet light and ornamental.

Dealers Everywhere. If not at yours, write for descriptive circular to the nearest agency of the

The Standard Oil Company

(Incorporated)

Our Store Will Be Open Wednesday Night

for the accommodation of belated Thanksgiving shoppers closed on Thanksgiving day.

Thanksgiving Specials

here in abundance do your shopping and get satisfaction and save money .

Ladies' Cape Gloves, the latest in the Mannish Kid Gloves in Brown Usual $1.25 values for only 98c

Lace Collars, extra large in Cream and White. 75c value. Thanksgiving Sale Price 50c

Vire Edge Ribbons, make fine hair bows or Hat trimmings, all shades. A 25c width and quality for 17c

Corsets, good quality, made with 4 hose supporters 39c

Samples of Collars extra good 25 and 50c values in Jabots, Dutch and Stock Collars. Choice 19c

Japanese drawn linens, such as Squares, Dresser Scarfs and Doilies, the biggest bargains you ever saw.

Fancy Aprons at 25c, 39c and 50c. Worth double.

Big reductions in Coats, Suits, Skirts and Furs, fine Junior Coats sold at $12.50, $15.00 and $18.00 Choice $10.00

Children's Coats in sizes 8 to 14. Worth $4.50 and $5.00. Special price $2.98

$6.50 and $7.50 all wool Panama and Voile Skirts at $5.50

Skirt samples in fine Voiles and Panamas at 25 per cent. reduction.

The Atlas Trading Co.

803 CHILLICOTHE STREET

Little Girls

Have you seen that cute Little Dolly Favorite Coal Range in Stahler's window?

This little Range cooks and bakes just the same as your mamma's big stove does and you can cook dinners for your little friends in this stove.

Now, if you will have your mamma bring you down to our store we will give you a ticket or a draw and you don't have to buy a penny's worth to get a ticket. Just have your mamma come with you, and you get a ticket for nothing. We will give the stoves away on Xmas eve., and the little girl holding the lucky number gets the stove.

So come to

Stahler's Store

WEST SECOND STREET. Portsmouth, Ohio.

Ho! Hunters and Sportsmen

We have just put in a complete line of goods to equip you completely and satisfactorily.

SHOT GUNS, RIFLES, AMMUNITION, HUNTING CLOTHES, COATS, LEGGINGS, POUCHES AND BAGS, RODS, FISHING TACKLE ETC.

Foot Ball Supplies

SWEATERS, JERSEYS, KNEE AND NOSE GUARDS, AND EVERY NECESSARY AND ALL FROM SPAULDINGS.

LINCK & ROTH

420 Chillicothe Street.

that the best place to get your winter suit and overcoat built to your measure is at

Schwartz's

Tailors, Hatters and Furnishers, Fourth and Chillicothe Sts. Heart of Portsmouth.

The Baltimore and Ohio South-Western R. R.

LOCAL TIME CARD.

Departures	Arrivals
No. 50 7 a. m.	No. 51 10:20 a. m.
No. 52 2 p. m.	No. 53 6:35 p. m.

All trains daily except Sunday.

Connections at Hamden with main line for all points east and west.

Fast freight service to all points. Business solicited. No trouble to answer questions.

J. E. SANDS, Agent.

Norfolk & Western

Schedule in Effect Oct. 2, 1910.

Kenova District—Eastbound.

No. 18, Daily ..... 7:00 a. m.
No. 16, Daily ..... 11:42 a. m.
No. 32 Daily, ex. Sun... 7:28 p. m.
No. 4 daily, fast train 12:01 a. m.

Columbus District—Westbound.

No. 3, Daily, fast train 3:45 a. m.
No. 33, Daily, ex Sun. 7:25 a. m.
No. 15, Daily ..... 3:20 p. m.

Cincinnati District.

No. 23 daily, fast train 4:00 a. m.
No. 35, Daily, ex. Sun. 7:30 a. m.
No. 37, daily ..... 2:20 p. m.
No. 25, Daily, fast train 3:25 p. m.

Pullman sleepers and N. & W. cafe dining cars on all through trains.

For further information, apply to S. B. Adams, Passenger Agent, 420½ Chillicothe street. Telephone 47 Home. Bell 67.

Chesapeake & Ohio Ry.

Schedule subject to change without notice

TIME TABLE
In effect Oct. 9, 1910.
West Bound

No. 1 daily, fast train..7:14 a. m.
No. 3 daily, fast train..1:54 p. m.
No. 7 daily, local .....2:20 p. m.
No. 5 daily, fast train . 4:33 a. m.
No. 17 d'ly ex Sun local 7:14 a. m.

East Bound.

No. 2 daily, fast train..2:44 p. m.
No. 4 daily, fast train..11:43 p. m.
No. 6 daily, local ....11:31 a. m.
No. 8 daily, fast train . 10:31 p m
No. 16 d'ly ex. Sun local 7:23 p. m

Ticket office, 126 Market street, Washington Hotel. Both phones.

D. A. GRIMES, Agent.

A. L. ELLET, A. G. P. A.

Cincinnati, Ohio.

SOCIETY

Mr. and Mrs. Charles Wilhelm will entertain with a family dinner Thanksgiving Day, in honor of their silver wedding, but have recalled their invitations to a reception from 8 until 10 o'clock Thanksgiving evening, when Mr. and Mrs. Campbell Taylor, the bride and groom, son-in-law and daughter of the hosts, were to have been the honored guests. The change in plans was made on account of the death of the groom's grandmother, the late Mrs. Elizabeth Campbell, mentioned elsewhere in this issue of the Times.

Mr. and Mrs. John Sowers and family had as guest Mrs. George Peckham, of Boston, Mass., while she was here to attend to work as field missionary of the Baptist church.

Mr. and Mrs. C. B. Taylor, of West Sixth street, entertained with a family dinner last Sunday evening, as ante-nuptial favor to their son, Mr. Joseph Campbell Taylor, of Buffalo, N. Y., and his fiancee, Miss Margaret Wilhelm. Others present were the bride's parents and sisters, Mr. and Mrs. Charles Wilhelm and Misses Elenora and Amelia Wilhelm, the groom's brother, Mr. Burr Taylor, of Milwaukee, Wis., and the groom's venerable grandmother, Mrs. Elizabeth Campbell, who for the past few years has resided at the Taylor home, and whose sudden death, Tuesday morning, from heart failure, was indeed a great shock to everyone.

Mrs. William Gillett has returned from a visit to her relative, Miss Kate Crichton, of Wheelersburg.

Mr. E. J. Morgan, who has been boarding at "The Dawson" during the scarlet fever illness of his little daughter, has returned to his home, from which the dread quarantine has been lifted.

Mrs. D. R. Cotton has gone to Cincinnati to visit her son-in-law and daughter, Dr. and Mrs. Steven E. Cone, until Christmas, when they will accompany her home to join in a holiday family reunion at the Cotton homestead.

Mrs. G. W. Grimes will be host at this week's meeting of the Wednesday Club.

Dr. and Mrs. George Martin will spend Thanksgiving at Chillicothe as guests of Dr. and Mrs. Lewis F. Franklin, brother-in-law and sister of Dr. Martin.

Mrs. B. F. Harwood, her daughter, Helen, and her sister, Miss Callie Barker, will go to Lucasville Thursday evening to visit relatives and friends and to attend the Buckeye Club's regular meeting on Friday afternoon at the home of Mrs. J. L. Jones, of Lucasville, a member of the club.

Mrs. C. N. Smith's Trinity M. E. Sunday school class entertained with a Japanese party Monday evening at the home of Miss Fern Purtee, with Miss Edith Schaefer, Elizabeth Farmer and Mrs. Hughes as assistant hosts.

On Monday, instead of Friday, the Hamilton Whist Club met with Mrs. Jessie Bolles. The substitutes for absentees were: Miss Pauline Varner, of Cincinnati; Mrs. Finis P. Ernest, of Manitou, Colo.; Miss Hope Watkins, of Los Angeles, Cal. At the business session following cards, Mrs. Jessie Bolles was elected president of the club. The place of the next meeting was not fully decided.

Mr. and Mrs. L. P. Haldeman and children left Tuesday for Cleveland to spend Thanksgiving as guests of Mr. Haldeman's mother, Mrs. Lena Haldeman.

Recent diners at Hotel Baker, Wheelersburg, were: Messrs. and Mesdames Gregory Wright, Frank Bixley, D. B. Crawford and Hon. and Mrs. A. R. Johnson and son, Newton, of Ironton, an auto party.

Messrs. Robert and Otto Blum of the O. S. U., are home to spend Thanksgiving vacation.

Mrs. F. L. Johnson had as guest recently her sister, Miss Libbie Rogers, of Ironton.

Mrs. W. H. Schwartz and Miss Emma Johnson and their First Presbyterian Sunday school pupils will entertain with a supper December 1st, in the church parlors. The proceeds will go toward a new piano for the Sunday school.

Mr. and Mrs. O. F. Brown and son, Edward, are spending a week on the Adloff farm.

Mr. and Mrs. Frank Moulton are visiting relatives at Lucasville.

Mr. J. L. Hacquard, of Wheelersburg, and his son, Mr. Harry, of Joplin, Mo., will leave Wednesday for a visit to his sister, Mrs. Leonard Eck, of Columbus, and his daughter, Mrs. William Rightmore, of Cleveland.

Mr. and Mrs. Harry Revare recently were diners at Hotel Baker, Wheelersburg, while there to see Mrs. Revare's aged and sick grandmother, Mrs. Dodge, whose daughter, Mrs. Alfred Rye, of Napoleon, arrived last week to care for her mother.

A party of friends spent a delightful evening at the hospitable home of Mr. and Mrs. Wiley Rigrish on Little Scioto, Friday, being invited there in honor of their daughter's, Miss Pearl's friends and guests, Misses Zelma Bauer and Annabelle Held of Gilly. Those present were Miss Lena Knore and Mr. Willie Weeks, Miss Carrie Hurst and Mr. Frank Coburn, Miss Ella Knore and Mr. Billie Minford, Miss Rena Weeks and Mr. Fred Brisker, Miss Zelma Bauer and Arthur Shaner, Miss Annabelle Held and Mr. Ray Rigrish, Miss Pearl Rigrish and Mr. Frank Carrol, Miss Selma Dever and Mr. Dave Kellner, Miss Helen Helt and Russel Hopkins, Messrs. Lewis Knove, Ray White, Richard Helt, James Peach, Gilford Hopkins and John Helt.

Choice selections were rendered on the piano by Miss Held and Miss Rigrish and games of various kinds were played. Refreshments were served and all departed for their homes at a late hour.

The Ladies' Musical invites everyone to their vesper recital Thanksgiving Day at 4:30 o'clock, in First Presbyterian church. No admission will be charged. A silver offering will be collected. The program will appear in Wednesday's Times.

Miss Bess Shore, of Ironton, was recently a guest of her sister, Mrs. Edgar Wilson, of Wheelersburg.

Mr. and Mrs. Merle Duduit and son, James Edward, have returned from a visit to Wheelersburg.

Mr. and Mrs. Philip Pfarr's home on Vinton avenue, will be the scene of a family dinner, Thanksgiving Day.

An event in Portsmouth's moving picture realm was the opening of the Columbia, the handsome theater instituted by Mr. F. N. Tynes. The pictures are the clearest and best and perfectly fresh, being used here on their regular circuit for the first time. The singer, Mr. Mack, whose excellent enunciation is more than usually satisfactory, is a composer of songs of unusual merit. Crowds attended the opening entertainment Monday afternoon, and greater crowds during the evening, causing old market square to present a gala day appearance with the unusual number of passers to and from the scene of enjoyment.

Miss Elizabeth Hannon accompanied home to Cincinnati her guest her cousin, Miss Mary Varner.

Miss Bessie Burke, chief operator at the Wheelersburg Home Telephone Exchange, has returned from a visit to Mr. and Mrs. P. L. Henry, of Haverhill.

Mrs. George Matthews and her children, of Three Oaks, Rose Ridge, will spend Thanksgiving at the home of her mother and sister, Mrs. Mathews and Miss Gertrude Matthews, of Jackson.

Mrs. Henry Smith will be host at the December 3d meeting of the Cheerful Workers, which held last Saturday's session at the home of Miss Lena Duewel, of East Twelfth street. The program preceded excellent refreshments. The next program meeting will be with Miss Frances Krauss, of Eleventh street, the third Saturday in December.

Mr. Preston Shepard is visiting his cousins, the Misses Collett, of Ironton.

Mrs. John Peebles will be joined by Mr. Peebles in Cincinnati, and together they will go to Cleveland to spend Thanksgiving, to visit their son-in-law and daughter and their son, Mr. and Mrs. Jay Lee Cross, and Mr. Joseph Peebles, of Cleveland.

Mrs. B. A. Bowen's visitor, Miss Mertie Holderby, has returned home to Ironton.

Miss Katharine Dawson is coming home from the Schuster School of Expression to spend Thanksgiving.

Miss Addie Spencer has returned from a visit to relatives at Burlington.

Mr. Charles Roth, of Grand Rapids, Mich., was recently a guest at the home of his aunt, Mrs. Richard Dawson, of Jackson street.

Miss Rhoda Vanhorn has returned from a visit to Ironton.

Misses Leonora Allard, Katharine Haldermen and Lydia Giesler are coming home from the College of Music to spend Thanksgiving.

Mr. Donald Brown, of the O. S. U., will spend Thanksgiving vacation at the home of his parents, Mr. and Mrs. C. E. Brown, of East Fourth street.

Mrs. Philip M. Streich and daughter, Ruth, will go to Circleville Wednesday to visit relatives and friends.

Miss Teresa Kennedy, of the O. S. U., is at home to spend Thanksgiving vacation.

Mr. Harold Paul has gone from Dallas, Texas, to Oklahoma, according to post cards received at his former boarding place, "The Dawson."

Miss Katharine Hoch and her grandchild, little Margaret Hughes, of Cambia, are here to spend Thanksgiving at the home of her daughter, Mrs. W. T. Lolt, of No. 455 East Seventh.

Mr. and Mrs. C. M. Howland left Tuesday for Ripley, Brown county, to spend the Thanksgiving season with Mr. Howland's parents.

Sunday's Enquirer tells that Miss Norma Harck, of this city, will be one of the soloists in the first of a series of Cincinnati College of Music concerts, Monday evening, at Music Hall.

Over $30.00 was the sum realized by the Second Presbyterian Woman's Aid Society at Horchow's store, last Saturday.

Little Helen Dillon, daughter of Mr. and Mrs. J. G. Dillon, who continues very ill with scarlet fever, was reported better Monday.

Free Baptist Women's Missionary Society will meet Tuesday afternoon, instead of Thursday afternoon at the home of Mrs. Ola Kent, No. 1340 Summit street.

Miss Katharine Dawson, of this city, student at the Shuster School of Expression, Cincinnati, receives favorable mention in Sunday's Enquirer.

Judge and Mrs. E. B. Dillon and Mr. and Mrs. Frank Stewart of Columbus, will spend Thanksgiving in New York City.

Mrs. Thomas Yeager and son, Mr. Thomas Yeager, have returned from a visit to Mr. and Mrs. Alan Simpson, of Louisville, Ky.

Mr. John Motz and Mr. and Mrs. George Potter drove down from Jackson in Mr. Motz's auto and spent Sunday with Mr. and Mrs. Charles Thompson of West Seventh.

Mr. and Mrs. William Starks of East Seventh street, will go, Thursday, to Columbus to be the guests of Mr. and Mrs. Charles B. Weakly.

Mrs. E. H. Yeomans of Goshen, who was called here to attend the funeral of her late sister, has returned home after a stay of several weeks with relatives.

Mr. and Mrs. E. J. Kelley, of East Fourth street, will leave Wednesday for Parkersburg, W. Va., where they will be the guests over Thanksgiving of Mr. and Mrs. F. J. Kelley, of that city.

The German M. E. choir will hold a sale of home-made bread, cake and "Kuchen" tomorrow Wednesday afternoon beginning at 1:30 o'clock at Marting Bros.' store instead of tomorrow evening as previously stated.

Ladies' Aid Sale.

The ladies' auxiliary of the Grandview Avenue Christian church will hold a miscellaneous sale Wednesday, Nov. 23, at 82 Gallia street. Call on us and we will be pleased to furnish you with home-made mincemeat, bread, cake and pie for your Thanksgiving dinner. 22-1

STYLISH SEPARATE WAISTS

Every woman who makes her own clothes will be glad to know of a dressy waist design that is as simple as the one pictured here and that can be made in a short time. The pattern for this blouse is cut in six sizes that run from thirty-two to forty-two inches bust measure, and the model can be effectively developed in velvet, cloth, silk or sheer materials, such as chiffon or marquisette, and trimmed accordingly.

To construct such a waist three and one-eighth yards of twenty-seven inch goods will be needed, or two and one-quarter yards of thirty-six inch material.

731

6 SIZES 32 TO 42 BUST

This waist would be effective developed from black chiffon velvet elaborated with heavy silk lace or soft lightweight woollen weaves, or silk would also be attractive if trimmed in the same way.

If chiffon or marquisette are chosen, a lining of soft silk will be essential, and this season fashion has decreed these linings shall be of dull Persian colorings.

The lining silk is frequently used as a trimming, and on this model, if the silk is employed for a lay-down collar and cuffs, narrow knife pleated frill of chiffon in a color that matches the waist material will make a pleasing finish.

Charming effects can be secured in these sheer materials by inserting motifs of thread lace dyed to match the goods. These are set at intervals over both the body portion and the sleeves, and after the edges are caught in place by couching or feather stitching, the goods is cut from beneath, leaving about one-eighth of an inch edge all around. This edge is turned back and hemmed down. The V-shaped yoke and collar will be pretty made of lace that matches the motifs and the cuffs and lay-down collar of the lining silk. A stunning blouse in this model made to wear with a dark olive brown tailored suit, was of silk voile in a matching colore draped over a tan silk lining. The lay-down collar and the cuffs were of thread lace and the yoke and standing collar of the lining silk tucked and elaborated with small motifs of the thread lace.

Materials for these Patterns can be bought of any Portsmouth Dry Goods merchant.

No. 731. November 21.

Name .....

Street and Number .....

City and State .....

Size Desired .....

(Size Must Be Put on Coupon.)

To obtain the pattern fill out the above coupon and enclose ten cents in stamps or coin. Address Pattern Department, Portsmouth Evening Times.

Do You Want a Beautiful Hair?

HERE IS YOUR CHANCE.

FREE SAMPLES TO ALL

Every woman can now have long, beautiful hair at small cost for Woodbury's Hair and Scalp Treatment has at last been prepared for home use. This famous combination treatment cures dry or greasy dandruff, relieves itching scalp and promotes a healthy abundant growth of hair. It revives dying hair, restores life and glow to dry, faded hair and preserves its natural color.

Let your dreams come true.

Woodbury's Hair Tonic makes the Hair Grow Wavy and Beautiful.

Woodbury's Combination Treatment costs no more than a bottle of common, ordinary hair tonic yet Woodbury's is backed up by almost half a century of experience.

Some people still think a visit to the Institute is necessary. DON'T MAKE THIS MISTAKE. Woodbury's Hair and Scalp Preparations are now sold by all druggists.

Send a two cent stamp to The Woodbury Co., 47 West 34th Street, New York City for sample, booklet and specialist's advice all FREE.

The Fisher & Stroich Pharmacy
Distributors for Portsmouth

50¢ SIZE~ 29¢

DAINTY DELICIOUS

"HAPPY THOUGHT"

CHOCOLATES

50c 25c 10c

Are you fond of chocolates?—then "Happy Thoughts" will please you. The kind, that, as they melt in your mouth, the rich, creamy center blends with the bitter of the sweet chocolate coating—just enough creamy sweetness—just enough nutty flavor of the chocolate to satisfy but not satiate the appetite.

Just to let you know how good they really are

SATURDAY and SUNDAY 50c size for 29c

— TELL YOUR GROCER TO RESERVE A BOX FOR YOU —

Try a box—take a box home. A delightful surprise in store that will afford pleasure for all the family. Your treat for over Sunday

LEADING DRUGGISTS, GROCERS, CONFECTIONERS

GILBERT GROCERY CO., DISTRIBUTORS.

Muncie Man Returns Home

William Rutherford, of Muncie, Ind., returned home Tuesday at the end of a visit with his son, Charles of Portsmouth.

Mr. Rutherford recently resigned from the Muncie police force on which he served as an officer for seven years. He owns a summer resort in Koscinko Co., Ind., and in the management of which he will devote his time in the future. He had a very pleasant visit here and was well impressed with the Peerless.

Lozier Case Not Heard

The hearing of the charge against Russell Lozier arrested for beating a horse owned by Jack Crapper was postponed indefinitely when called in police court Tuesday morning on account of Sanford Linck, one of the witnesses failing to show up.

Mrs. J. C. Adams and daughter Miss Jeanie of Catlettsburg, Ky., are in Louisa, where they were called by the illness of Mrs. Adams' sister, Mrs. R. C. McClure.

Tonight, when you wash your hands, look at the soap you use.

Is the lather white? Is it bright? Is it full of tiny bubbles? Does it rinse easily?

It should. It will, if it is Ivory Soap.

There is no "free" alkali in Ivory Soap; no coloring matter, no harmful ingredient of any kind.

Ivory Soap . . 99 44/100 Per Cent. Pure

A Great Tailored Suit Purchase!

by our representative who is now in New York gives us 50 of the very best and latest style suits, to which we have added our entire line of new styles, good value, tailored Suits, making an assortment of about 125 extra nice Suits that regularly sell at $22.50, $25.00 and $27.50.

Every one of these Suits is a choice creation of the best New York Designers and tailored to perfection by expert tailors. It's not a job lot of old styles but fresh clean suits made especially to our orders.

There are plain cloths, Mannish Mixtures, Diagonals, Serges, Novelty Weaves, etc., in all the best range of colorings to be had this season. There are Misses sizes Ladies' regular sizes and Ladies extra sizes in this splendid assortment.

Your Choice of The Entire Assortment... $17.75

This Store Will Be Closed Thanksgiving Day

All Wool Challies

Have you seen the new Patterns and the splendid qualities that this department is now showing? Neat figures, Dots, Large Kimono patterns, etc.

Price ..... 50 and 60c yd

Oxidized Irish Poplin

That good quality kind that will wear well, wash well and hold its shape.

Price ..... 25c yd

NEW PATTERNS IN ROSCO SILKS

Price ..... 25c yd

27 inches wide. Dots and all neat figures.

The Marting Bros. Co.

OPPOSITE POSTOFFICE. 12, 14 AND 16 WEST SIX TH STREET.

GREAT FLOCK OF TURKEYS AND GEESE

Charles Windel, one of the Gilbert Grocery company's hustling hustlers, saw a sight up towards the headwaters of Tygart, last week, which if told by anyone else, except the drummer of so credible a firm, would not be believed, unless supported by proper affidavits. This sight was 2700 turkeys and 2400 geese, driven down the mountain paths in one body. It appears both sorts of fowls are in great demand out east and bodies of men are scouring the highways and byways buying up every flock they find. They carry pocket scales, corral the birds in a pen, weigh them, pay 13 cents on the hoof and then drive them off, the number running into the thousands when they reach the railroad station, where the fowls are cooped up and shipped. It is said to be a peculiarity of both turkeys and geese that they will not separate, when once herded together and all that is necessary is to keep the leaders from straying into the wrong path and the rear body from dropping out of sight of them.

The presence of eastern buyers will account for the scarcity of turkey for the local market. A number of them have been located along the railway stations and have bought up nearly everything in sight. Notwithstanding the short supply the prices are now somewhat lower than they were last year at this time.

PINKERTON MAN WAS IN TOWN

A Pinkerton detective spent all day Sunday and Monday here in searching for a man wanted in a city not far from Portsmouth for forgery. He took into custody a man answering to the same name and greatly resembling the description of the wanted man but finally became convinced he was on the wrong trail and moved on further down the river. The police and local postal authorities decline to discuss the case for publication.

NOTICE

To Business Merchants—On December 1st and afterwards drayage to and from all depots will be 25 cents for all under 1200 pounds.

THE PORTSMOUTH DRAYAGE ASSN. 21-12t

THANKSGIVING DAY AT THE PENITENTIARY

Columbus, O., Nov. 22.—The menu for Thanksgiving day at the penitentiary has been arranged, signed by Warden Jones and Thomas Finn, superintendent of subsistence, and the list of things that will be set before the prisoners on that day contains turkey.

In fact turkey, roast turkey, is the first thing that appears on the card. Next comes oyster dressing, followed by baked sweet potatoes and cranberry sauce. Giblet gravy goes with this and is followed by mince pie.

The cigars will be passed after all of the dishes have been cleared away and the men will then lean back on their benches and rest their feet on the railing under the table and smoke in peace.

Novel Invention.

City Electrician Claude West has invented a telephone watchman which is installed in the East End Engine House, and which is the only one of its kind in the world. The invention records the box from which telephone messages are sent and a gong on the arrangement rings until an indicator is punched up. The ingenious arrangement has been the subject of many compliments from local mechanics.

GEO BLAIR FAILED TO KEEP HIS WIFE

George Blair, a Mill street laborer, was taken into custody Monday evening on complaint of his wife who sai dhe was not providing for her properly. Blair was badly scared and promptly "forked over" ten dollars for his wife and promised to do better in the future, whereupon he was released.

Has Blood Poisoning.

Paperhanger Lee Ferguson is suffering with blood poisoning of the left hand. The member became affected while he was doing some papering in a church at Scioto ville.

N. & W. PAY CHECKS CASHED HERE

"The Style Shop"

Goodman Bros. & Co.

EXCLUSIVE OUTFITTERS FOR WOMEN AND CHILDREN..
222 CHILLICOTHE ST.

Dependability and Reliability

It is our earnest desire to handle merchandise that is immune from flaw, fault or blemish, or in other words, dependable and reliable. We believe that we have attained this summit, therefore, our vast clientele can have the utmost confidence in our goods as well as our announcements.

There is a Reason

We are always busy. It's not an accident or chance, simply because we sell high-grade merchandise (avoiding inferior) at a price that is extremely reasonable. This is a different store ,different in methods, different in advertising. 'Advanced ideas' in commercialism. Are you trading at the "satisfactory" different store.

For Thanksgiving--The Autumn Easter

We are prepared for this fall style event. Our business of last week was beyond our expectation—wonderful how it has developed, and we are chagrined and annoyed that more attention has not been paid to our patrons. But with additional help we will handle the increasing business much better. Therefore we continue for another week. **PORTSMOUTH'S GREATEST "FASHION" SALE.** Our principle of quick selling prices is well illustrated in the following matchless value:

"Cleverest, Classiest" Model Suits $11.95, $14.95, $19.95, $24.95

$11.95 For Tailored Suits

WORTH UP TO $20.00

The style range is almost inexhaustible, embracing everything that is new and novel this season. Suits of Broadcloth, Serge and Rough tweeds. A matchless gathering of the choicest and newest models of the season. Values up to $20.00. Fashion Sale price $11.95

$14.95 for Nobby Tailored Suits

WORTH UP TO $25.

Practical, and decidedly stylish suits mostly plain tailored coats, are short and medium lengths. Box or semi fitted models. Lined with guaranteed satin or Venetian. Skirts gored or full pleated. Every correct shade, values of equal merit. Would cost you fully $25.00 elsewhere. Fashion Sale Price

$14. 95

$19.95 for Tailored Suits

WORTH UP TO $30.00

Suits that will arrest the eye because of their simplicity. Suits that will captivate the most fastidious dresser because of their elegance. The styles are undeniably correct, along the plain tailored lines, built of Broadcloth, Serges, Worsteds, Diagonals and Mannish mixtures. A rich assortment of fall's newest colorings, actual $30.00 values. Fashion Sale Price

19.95

$24.95 For Exclusive Suits

WORTH UP TO $35.00.

Suits of magnificence and fashion correctness, in such a diversity of style that every demand can be thoroughly pleased. The cleverest custom tailors cannot produce Suits of more character or better workmanship or garments that fit more accurately. Beautiful Suits of rough woollens, border Chiffon Broadcloths, imported Serges and Mannish Worsteds. Coats cut in the latest styles and lengths, plain or artistically trimmed. Values up to $35.00. Fashion Sale Price

$24.95

Striking Values in Stunning Coats $9.75, $12.75 $14.75, $19.75

$9.75 for Stylish Coats

WORTH UP TO $15.00

Stylish coats in full length models, made of good grades of Melton, Cheviot and mixtures semi fitted effects. Either plain or tastely trimmed, Women's, Misses and Junior sizes. Values up to $15.00. Fashion Sale Price

$9.75

$12.75 for Fine Tailored Coats

WORTH UP TO $20.00

Coats of Broadcloth, Kersey and Mannish mixtures, also a lot of waterproof Cravenette Coats, full length models, all newest plain shades, mixtures and Black. Women's, Misses and Junior sizes. Values up to $20.00. Fashion Sale Price

$12.75

$14.75 for Beautiful Long Coats

WORTH UP TO $25.00

Beautiful Long Coats made of fine Broadcloths, Kerseys, Serges and Mannish mixtures in Ladies', Misses and Junior sizes, neatly trimmed garments or plain tailored, cut very long in the most popular styles. Fall's favored coloring and Black, full or half Satin lined. Values up to $25.00. Fashion Sale Price

$14.75

$19.75 For Finest Broadcloth Coats

WORTH UP TO $30.00

Finest Chiffon Broadcloth, French Serges, either semi fitted or tight fitted styles, cut in the popular lengths, lined throughout with all silk guaranteed Satin, undoubtedly the finest coats ever shown. Values up to $30.00. Fashion Sale Price

$19.75

GREATEST FASHION SALE OF PLUMES!

Beyond a doubt the most gigantic offering of Plumes ever offered the women folks of Portsmouth and vicinity and a glorious money saving event. Plumes are always serviceable, stylish and becoming and never moreso than they are this season.

$3.00 14-inch French Plume	$1.48
$4.00 16-inch French Plume	$1.98
$7.50 extra long fibre French Plume	$3.98
$10.00 extra long fibre French Plume	$5.98
$12.50 22-inch extra long fibre French Plume	$7.98
$7.50 16-inch Willow Plume	$3.98
$10.00 18-inch Willow Plume	$4.98
$12.50 20-inch Willow Plume	$7.98
$15.00 Willow Plume	$8.95
$20.00 Willow Plume	$11.95
$25.00 Willow Plume	$14.75

Pattern Hats

Beautiful pattern Hats, this season's latest creations. All sizes and colorings. Values up $10.00

$2.98

Tailored Waists

Black Sateen, Linen, Linene and sousette Waists, either plain or embroidered. All sizes $1.50 values

89c

Silk Petticoats

Black, Plain and changeable colored guaranteed Taffeta silk Petticoats. Cotton Underlay $5.00 value

$2.48

Flannelette Kimonas

Flannelette and Challis long Kimonas, Persian and Jap patterns, trimmed with sousette. $1.50 values

79c

Dress Skirts

Panama and Cheviot skirts. Black, Blue, Brown and Gray. Latest styles, well made. All sizes. $3.98 value

$2.48

Flannelette Gowns

Good grade Flannelette Gowns, pink and blue stripe neck, yoke and sleeves finished with Beading. 75c value

37c

Children's Coats

Grey, Blue, Red and Brown Cheviot Coats, neatly trimmed. All sizes 6 to 14 yrs. $5.00 values

$2.48

Sateen Petticoats

Petticoats of good grade, Black Sateen, deep flounce, neatly finished, extra dust ruffle. 50 value

29c

Bigelow Lecture Course Opened Monday Night

The Lecture Course at Bigelow M. E. church was given an auspicious opening Monday night when Victor's Royal Venetian Band rendered a pleasing concert of popular and classical airs before a large audience of Portsmouth music lovers. Before the end of the second number, "William Tell," it was apparent that a high grade organization had come to Portsmouth, thus adding one more attraction to the list of high grade musical entertainments which have been here this season.

In distinctly Italian music the band excelled, but its rendition of American popular airs was all that could be wished. It is a well known fact that the peculiar temperment of the Italian musician enables him to understand his own music better than that of any other country so that he can readily play the brilliant shadings and crescendoes, and the soft subdued effects which are prevalent especially in Italian opera.

Signor Victor, the conductor, had the musicians under his absolute control, and conducted in a masterly manner. He seemed to have a correct perception of his music. He conducted entirely from memory, with the exception of Straus's "Primavera Waltz," when he used the score of the piece.

Miss Evangeline Hiltz, the soprano soloist, was much applauded for her excellent work in her two selections, David's "Charmant Oiseau, or "Charming Bird," and Straus's "Primavera Waltz." Miss Hiltz was suffering from a severe cold, but her voice showed evidences of the most careful training and she had it under remarkable control, exhibiting exquisite technique in the Straus Waltz.

The "William Tell" overture, was correctly rendered and was far better played than by many of the most famous organizations which render it. The brass horn work in the first movement of the overture was beautiful. In the second movement, the terrific crescendo was brought out in all of its compelling force. Picollo and flue combined to make the bird movemant the most beautiful of the piece. The fourth movement was rendered with a dash and worked up to the stirring climax which always accompanies "William Tell."

Words can scarcely describe the charm and quiet beauty of the Schubert Serenade rendered on the cornet, with an orchestral accompaniment by Signor Victor. His tone was exquisitely delicate, as it required in the rendition of the serenade.

The selections from "Faust," "Il Trovatore," and the Sextette from "Lucia Di Lammermoor" formed a beautiful trio of operatic airs which gained a quantity of applause.

All pieces on the program were well played and the band responded to repeated encores.

The following program was played:

1. March, "American Spirit," Victor.
2. Overture, "William Tell," Rossini.
3. Cornet Solo, "Serenade," Schubert.
4. Aria, "Charmant Oisean," (Flue Obligato) David, Miss Hiltz.
5. Grand Selection, from "Il Trovatore," Verdi.

Intermission.

6. Selection from "Faust," Gounod.
7. Sextette from "Lucia Di Lammermoor," Donizetti.
8. Saxaphone Quartette, Selected.
9. Waltz, "Primavera," Straus Miss Hiltz.
10. Grand Finale, "Olpheus," Offenbach.

THEATRICAL

The New Sun.

The Gypsy Wayfarers fared well at the New Sun Monday, it being their second appearance in Portsmouth in the last two seasons. They are all the same with the exception of a male tenor, and use the same songs and scenery. "The Land of Bohemia" was rendered well by the baritone of the company who had to repeat the chorus once to quiet the applause. The Gypsies deliver themselves of other songs that are also very good. The scenic effects when the lights are low are very realistic representing a lake shore scene by the light of the "silvery moon."

The cycle stunts of the McNutts, who have the first position on the bill, are exceedingly well done. Fair to themselves they should be called the headliners of the show. Their work is not altogether new but it is exhilerating.

Lord and Meek, advertised as the little burlesque artists are true to their billing—burlesquers from head to foot. Part of their comedy is good and the majority unspeakable—or should be.

Norman Martin, Xylophone artist played some popular airs on his instruments that seemed to please.

The bill is closed the first half of the week by an Essanay film which deserves mention.

AT THE MAJESTIC.

Ellison and Ellison have the hunch on any of the other features at the Majestic theatre the first half of this week. They perform on treble xylaphones with more skill than any other two vaudevillians of their type have ever shown in Portsmouth.

The comedy sketch "A Pair of Lunatics" produced by Morrison and Parrott met with a storm of applause Monday night, the ridiculous situations coming in such a procession as to make you gasp for breath. The sketch is well acted.

Bert Ross as a Dutch comedian started off well but carried on a characteristic jumble of his words until it got tiresome. He plainly showed the effects of his efforts. He was rudely interrupted by a man in the audience at the second show and Ross was on hand with an effective "call down" for the fellow that made him a hit.

Sweeney and Rooney are very good dancers and make good at each performance. The pictures are fine.

PILES CURED IN 6 TO 14 DAYS
PAZO OINTMENT is guaranteed to cure any case of Itching, Blind, Bleeding or Protruding Piles in 6 to 14 days or money refunded. 50c.

Ever Notice?

A fellow often gets a jar
Upon the stair,
And tumbles like a falling star,
I do declare;
All through a step he reaches for
That isn't there.

Thus oft an apprehension throws
Us with a twist,
I think of all the earthly goes
Upon the list —
The ones that jar us most are those
that don't exist.

T. E. M.

SHOES
And Furnishing Goods.
Shoe Repairing.
Gallia and Lawson Sts.
C. HANS.

Eugene E. Knox,
Masonic Temple,
Cures anything
Insurable.

YOUR FOOT
Deserves the best that means of course,
EXCELSIOR SHOES
Made at home and sold on the closest margin.
Blue Front,
GEO. MUNION, Propr.
292 Gallia St.

No matter what you want in the way of Groceries and Produce of quality, call on the
MODEL GROCERY.
Prompt Delivery. Both Phones.
BRUCH & HURTH.
121-123 Gallia Street.

EVERYTHING IN MEN'S WEAR IS HERE!

THIS IS A RATHER SWEEPING ASSERTION, BUT IT IS A FACT, FOR WE CAN CLOTHE YOU FROM HEAD TO FOOT, TO YOUR COMPLETE AND LASTING SATISFACTION. RUN YOUR EYE OVER THE LIST.

EVERY MAN NEEDS, HATS, CAPS, SHIRTS, SHOES, RUBBERS, RUBBER BOOTS.

Gloves **Underwear**

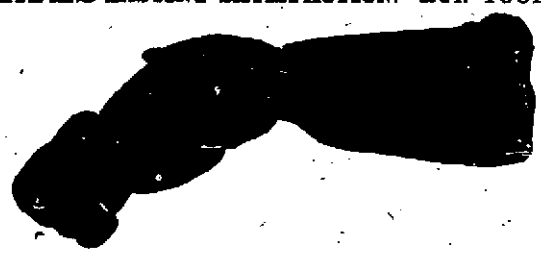

Neckwear **Hosiery**

THE FAMILY CAN BE FITTED OUT WITH SHOES FOR ANY PURPOSE. WORK AND DRESS GLOVES, COLLARS, CUFFS, ETC.

THANKSGIVING IS RIGHT ON US, AND XMAS IS FAST APPROACHING. COME IN NOW, AND SUPPLY YOUR NEEDS.

SUITS AND TOP COATS, TO MEASURE.

ELEVENTH & LAWSON

LEMON & WHITE

SIMPSON BLOCK

FINE VESTS, ETC., MADE TO MEASURE.

CAPT. JACK SHINES FORTH AS A POET

Capt. W. L. B. Jack is the author of an "Ode To The Haymakers," which has been attracting much favorable comments, over the state. It is reproduced below:

ODE TO THE HAYMAKERS.

(By W. L. B. Jack, P. S. C. H., O.)

Get a smile that fits you, and wear it all the time. If a hurry rim is needed, up and do; make your home a pleasant clime, and your friendship's lasting, and a binder true. Always in your gizzard, clean white sand; your heart full of love for your fellowman; it makes a combination that will always stand, for if you're a Haymaker, you're a fan. Confidently speaking, Haymakers are the men that remove all obstructions from the trail. When the Tribe is lagging, and the old blue hen is setting on a ten-penny nail; when there's something needed, who knows best how to get it soonest and shape things right? Your old Haymaker keeps it under his vest, and can produce the goods on sight. He is the huckleberry from the tall timber, that don't always meet with an honest show. Red Men who have ginger, therefore should unlimber and help increase the numbers in Haymakers row, for when you want a party or a spread, or there's doings to be done and done quick, he is the illustrious codger that keeps his head, the man with the big mit, you cannot lick. Start a left of Haymakers and be wise. Cold weather is coming and you've time to spare. Get around among 'em and gather in the guys with the mild blue eyes and the taffy-colored hair. Thanksgiving is coming and Christmas is near. You've a lot of entertaining yet to do. Divide with the Red Men, the Haymakers' cheer, and it will return with interest to you. At the election in December, it will pay you to remember Haymakers are the ones to fill the stumps, for they know a mighty lot and are Johnnies on the spot, when it comes to leveling down the humps. So, put the Reubens' in, and the Tribe is sure to win, in numbers influence and strength. Now, be happy while you may, make the best of life's short day, that when the Overseer above may call you home, you will leave a record here of good fellowship and cheer, that will brighten up the trail of the men who never fail to brighten up the pathway of mankind.

AUCTION

High grade Japanese goods, art novelties, American and Oriental hammered brass, 22 beautiful domes; all must be closed out in 10 days. The very best selection of imported goods ever seen in this city. Ladies auction 2:30 daily, general auction sale every night at 7:30. Don't miss the chance to see this stock. Sold by order importers.

LEWIS C. PEEL
211 Chillicothe St. Auctioneer.

NEW TRACK IS PUT IN USE

Circleville, O., Nov. 22.—The Norfolk & Western railroad opened for service at 12:15 o'clock on Saturday afternoon 30 miles of double track between the freight house in this city and Columbus.

NOTICE

Tickets for the Owl's excursion to Chillicothe Thanksgiving Day, Nov. 24th, will be on sale at Roy McElhaney's barber shop, Chas. Barr's pool room and Lou King's barber shop, Waller street. Train leaves Portsmouth 8 a. m., returning leaves Chillicothe 8 p. m. Round trip $1.25.

Was Taken Ill.

Mrs. Carrie C. Keller, the young wife of Will Keller, a well known foreman in the Excelsior shoe factory at Ironton, was taken suddenly ill at their new home in that city Sunday. For a time Mrs. Keller's condition was very alarming. She was considerably improved Monday and Mr. Keller came to Portsmouth and engaged Mrs. Holbrook, a local nurse, to attend his wife.

GILBERT FULLER WAS AMONG REVIEWERS

Columbus, O., Nov. 22.—The O. S. U. Cadets regiment of 1000 students was reviewed by Adjutant General Weybrecht, accompanied by Colonel E. T. Miller, Colonel B. L. Bargar, Lieutenant Ben Chamberlain and Lieutenant Gilbert Fuller. The cadets were in full uniform and the review was of more than passing interest, as there is hardly an army post in the United States that could turn out a thousand men at a time.

The regiment is preparing for the inaugural parade. The Ohio Wesleyan cadets will also march in the parade and there is much rivalry between the two schools as to who will make the best showing. General Weybrecht was much pleased with the showing made by the cadets.

Captain George L. Converse, U. S. A., professor of military science at the university, has made arrangements for several well-known army and National Guard officers to speak to the cadets in the near future.

Mrs. A. Hubert and family moved here from St. Louis Monday.

Take One Pain Pill, then— Take it Easy.

To Head-Off a Headache

Nothing Is Better than

Dr. Miles' Anti-Pain Pills

They Give Relief without Bad After-Effects.

"For four years I was subject to almost constant headache. At times so severe I was unfitted for work. Through the advice of a friend I was persuaded to try Dr. Miles' Anti-Pain Pills and the result has been that I have entirely eradicated my system of those continuous headaches that followed a hard and continuous mental strain."—O. L. Russell, Agt. C. & N. W. Ry., Early, Ia.

For Sale by All Druggists. 25 Doses, 25 Cents.
MILES MEDICAL CO., Elkhart, Ind.

Democrats Hustle After State Places

Columbus, O., Nov. 22.—Those Democrats who have either applications on file or in their pocket for a place on the state pay roll for the next two years are leaving no grass grow under their feet, and when it began to be whispered about that there was to be an important conference of Democratic members of the house and senate here today, the trains as early as Sunday began to bring members of this select crowd to Columbus. And they came in goodly numbers, filling the hotels and hotel lobbies to full and overflowing.

The first conference that has been held by these new members of the general assembly was held here this afternoon, and from all parts of the state the Democrats and office seekers poured into Columbus.

The senatorial question is not to be taken up in any manner at this meeting today, but it is called for the purpose of agreeing if possible upon the speakership of the house, the president pro tem. of the senate, and the clerkships of the house and senate.

For all of these places there are a number of applicants, and some of those who have followed the game for years thought it would be a wise plan for a general getting together just as early as possible, and if such could be done, to agree upon where and how these officers would be distributed. At the caucus to be held December 7th, it is expected that the senatorial question will occupy most of the day, and in order to get matters shaped up as much as possible before that time they preliminary meeting was called.

Representatives Vining, of Mercer, and Winters, of Erie, the two candidates for speaker of the house, held an important conference yesterday afternoon with Governor Harmon, but if they reached any decision regarding their contest, it was not given out. None of the senatorial candidates are in the city today to attend the conference.

LAW FIRM AT CHILLICOTHE

Chillicothe, O., Nov. 22.—A law partnership was formed in this city on Monday morning between H. C. Claypool and Addison P. Minshall, to be known under the firm name of Claypool & Minshall. They will have offices in the Central National bank building and will engage in the active practice of law.

The two men were partners on a previous occasion. When Mr. Claypool retired as prosecuting attorney and before he became probate judge, he and Mr. Minshall formed a partnership which lasted for a year. It was so eminently satisfactory to both that they renewed their partnership today both finding themselves in a position to do so. There is no more popular young man in Ross county than Mr. Minshall and the firm should do well.

Mr. Minshall married Miss Edith Doty of this city.

Go To Colorado.

Mrs. J. I. Rucker and four small children of Haverhill left Monday afternoon over the N. & W., on their way to Loveland, Col., says the Irontonian.

Mr. Rucker has been there for some time and is so well pleased that he has sent for his family.

ARE TO SEARCH ITALIAN CAMP

The police have been asked by Constable Gardner of East Portsmouth to assist him tonight in making a search in the Italian colony at Earlytown for a man wanted for indecent actions towards two women of the neighborhood. One of the women went to the camp armed with a gun prepared to use it on the man who had insulted them but he had made himself scarce. She expects to accompany the officers when they make the search tonight.

John's Soap Ad.

John F. Flannigan, the North Market street coal dealer and transfer man, has hit upon a clever new advertising idea. Mr. Flannigan is distributing bars of soap which have his name and business address inscribed in bright letters in a way that they cannot be erased until the whole bar is used up. He has placed them at the hotels, restaurants and other public places.

TO HAVE FINE UNION SERVICE

Great preparations are being made for the union Thanksgiving service of East End churches to be held Thursday at 10 a. m. at Manly Methodist church. The Grandview Avenue Christian, Free Will Baptist and Kendall avenue Baptist congregations will join with Manly in the services. All pastors will participate but the principal sermon will be delivered by Rev. A. Preston Gray, of the Grandview Avenue church. His subject will be, "Our National Heritage."

Stolen Goods Were Found

Portsmouth police have been notified of the finding at Maysville, Ky., of a quantity of clothes that look as though they came from a second hand store. It is believed such a store was robbed in this section somewhere.

Enters on New Job.

George Emerick, former undertaker for John Dice, who resigned his position to take a similar position with the Daehler Undertaking Establishment, and who has been on a short vacation trip to his home at Hamilton, O., returned to Portsmouth Monday. He will assume the duties of his new position at once.

James Wilson is off duty at the N. & W. terminals on account of illness.

For Headaches.

There Isn't Any Headache Remedy That Does The Work Like Hicks' CAPUDINE.

It gives quick relief from Headaches of all kinds, including Sick or Nervous Headaches, and Headaches caused from neat, cold, grip or stomach troubles.

Capudine is also the best and quickest remedy for attacks of Cold or Grip. It soon relieves the aching and feverishness and restores normal conditions.

Capudine is liquid—easy and pleasant to take—acts immediately. 10c., 25c. and 50c. at drug stores.

Miss Flo's Turkeys Were Carried Away

Columbus, O., Nov. 22.—Flo Ray of Portsmouth, a young woman who came to Columbus Monday morning to do some Thanksgiving shopping, had her traveling bag stolen at the Union station shortly afternoon Monday. Miss Ray had purchased a number of ornaments for the table, including 2 papermache turkeys for decorations, and this was about all the traveling case contained.

It was stolen when she left it on one of the benches to take a short walk around the waiting room.

The city directory gives Flo Ray as residing at 1220 Linden avenue.

Look for the pennant—page 8.

Jordan, the five-year-old son of Prof. R. E. Mitchell, the director of the Second Presbyterian choir, is seriously ill at the home of his parents on the Hill Top.

A Cousin of Ed's.

George W. Armacost, an employee of the Traction company, living at 529 Klotter avenue, narrowly escaped having his head blown off during a hunting trip in Clermont county near New Richmond, O., last Friday. Several shot perforated his nose, but he luckily escaped being blinded, the perforations and a black eye being his sole injuries.—Cincinnati Enquirer.

George Armacost is a cousin of Ed Armacost of this city.

Engine Repaired.

The engine which runs the Webb Planning Mill and which has been out of order for the past two weeks, has been repaired. Things are now moving along with a rush at the mill.

Baby Daughter.

A fine baby daughter was born Sunday to N. & W. Engineer and Mrs. John Ramsay of Robinson avenue.

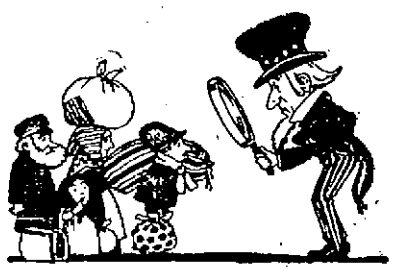

American employers bring thousands of undesirable immigrants into this country every year. They pay the immigrants' way and show them how to dodge the law. Congress has been investigating this very matter. Congress has been investigating for some time. Congress has spent a pot of money investigating. One member of the Congressional investigating committee has been also an importer of immigrants. So Congress will probably continue to investigate. That keeps the public quiet. Mary Grace Quackenbos explains the source of immigration in Pearson's Magazine now on sale. She shows exactly how American employers and steamship and railroad agents are bringing thousands from southern Europe. That's the kernel of the thing. Investigation is not needed. Here are the facts. It's right up to you. And make no mistake, you are the man interested. A million annual "new citizens" and cheap laborers mean a lot to you, whatever your business.

In the same issue of this magazine an article explains the rising price of fur; it appears that in a few years only kings and queens can afford to wear fur garments. Another article shows how American ship owners demand a ship subsidy on one hand and on the other demand laws which absolutely defeat the probability of an efficient American merchant marine. The virtue or fallacy of pasteurized milk is the text of another article.

EIGHT COMPLETE STORIES

32 PAGES OF COLORED PICTURES

Pearson's *Magazine* for December

Piano Removal Sale!

Only a few days left. I will move into my new location, Seventh and Chillicothe Sts. Kendall Building next door to the gas office.

Monday, Nov. 21st.

I have a few pianos left which will be sold at greatly reduced prices.

Come at once and make your selection. You cannot afford to miss this opportunity of saving money. Winners of prizes in piano puzzle will be announced Saturday or Monday.

R. P. Seiler

162 E. 9th St.
Only Reliable Home Music Store.

A Complete Drug Store

That is just what we have here—one to which you can come for anything in the druggist's line and not be disappointed.

A great stock?

Yes; ten thousand and one different articles. Some are called for fifty times a day; others once or twice a year.

But we must have them all, because you expect to find them here.

Proprietary medicines of all kinds. Toilet and sanitary articles in great abundance and variety.

All prescriptions filled with accuracy by graduate pharmacists of long experience.

WIN NYE
Fourth and Chillicothe.

FRESH
HOME MADE
KRAUT
THE MODEL GROCERY

J. W. RUSSELL,

The new fall line of The Ed V. Price Custom made Clothing now on display, at
Hatter and Gents Furnisher,
505 Chillicothe Street.

Good People!

We respectfully call your attention to our big stock of Roasters, Dutch Ovens, Odorless Cookers, Deep Skillets, Steel Skillets, Teller Cooking Knives, etc.

Gas Lights, Gas Globes, Foot Balls, Canvas Gloves, Leather Halters, Pad Locks, and a thousand and one more articles, all sold by us at right prices.

Mail orders filled same day we receive them. Goods shipped by freight, express or mail to all out of town trade.

The Central Hardware Co
One Half Block East of Postoffice
29 Gallia St. Phone A-569.

McGARRY
The Tailor,
For First Class Work.
21 GALLIA ST.
Home Phone No. 5.

FOR THE FINEST DRUGS GO TO
MILLER'S PHARMACY
Cor. Ninth and Waller Sts.
Near N. & W. Ry. Depot

GRAND OPERA HOUSE

Wednesday, Nov. 23rd.

Robt. H. and L. L. HARRIS present the Comedy-Drama with music

TWO AMERIGANS ABROAD

A Romance of two Worlds
Magnificent Costumes
Catchy Specialties Galore
Great Scenic Production
See the famous singing bear 'Teddy' and 'El Capitan' the great acting St. Bernard Dog with the intelligence of man.

Prices 25, 35, 50 and 75c.

Seat Sale Tuesday.

NEW SUN THEATRE

Sun Approved Vaudeville.
Monday, Tuesday and Wednesday

Big Spectacular Singing Feature.
GYPSY WAYFARERS
Special Scenery and Electrical Creations.

LORD & MEEK
The Novelty Little Burlesque People in Whirlwind Comedy Sketch.

NORMAN B. MARTIN
World's Greatest Xylophone Artist.

THE McNUTTS
New and Novel Uni-Cycle Carrying Act.
Matinees all seats 10c.
EVENINGS 7:30 AND 8:45
Nights 300 seats 10 cents.

Elco Tonight

The time of Fortune.
Prairie Romance.
Two films of great pictures.

The Most Show

for 5c at the Old Orpheum theatre 3000 feet of film; 3 full reels. Mr. Chas. Parks, the noted violinist and Mr. Hubert Shafer will furnish some of the most up to date music.

Entire change of program daily at 2.

Singers Tuesday and Saturday nights.

Potts & Coyne

"PASTIME."

The only place where the pictures do not hurt the eyes.

Two new reels of films every day. Chillicothe street, near Fourth.

ELECTRIC SHOE REPAIR SHOP
Gallia St. Opp. Fire Dept.
Sample Shoes at less than factory prices.
PHONE B 1093.

SELL OLD FURNITURE AND STOVES.
W. H. SMITH,
Home phone No. 365.
No. 9 West Fifth Street.

EVENING TIMES SPORTS

HOW BALL TEAMS GOT THEIR NICKNAMES

(Pittsburg Leader.)

Every follower of professional base ball knows the nicknames of the big league teams, but it takes the old-time fan to pass on examination on their origin.

The Pittsburg team, commonly called the Pirates, got their name as a result of the kidnapping of Louis Bierbauer, a star second baseman, from the Philadelphia Athletics away back in 1888 or 1889. At that time there was a working agreement between the National League and the old American Association, by which no club in either organization was permitted to reserve more than fifteen players at the close of a season. The owners of the Athletics, in the American Association, desired to keep sixteen of their men, but the only way open was to leave one name off the list and take a chance on no other club picking up the player.

Accordingly the Athletic management failed to name Bierbauer in its revise list, hoping the omission would be overlooked and that Bierbauer would be signed over as a new player. But a friend of the Pittsburg Club noticed that Bierbauer's name was missing from the Athletic list, and as Louis was a much-sought player at that time, the friend quietly told Horace Phillips, manager of the Pittsburg Club. Phillips set to work at once, but, fearing that the omission of Bierbauer's name from the published list of reserved players was merely an error, he went first to Washington to get official information from Nick Young, president of the National League. The official list of reservations showed that the failure of Bierbauer's name to appear was not a publisher's error, but the owners of the Athletics had really failed to reserve the player.

This made Bierbauer a free agent to deal with any club he desired, and Phillips proceeded to Erie, Pa., where Louis spent the winter months at his home. His trip was successful. Bierbauer was willing to listen, a tempting offer was made, and when Phillips returned he brought with him the player's signed contract for the following season. The whole procedure was perfectly regular, under the rules, and Bierbauer played in Pittsburg for many years, but the manner of his capture caused a deal of talk in the base ball world, and one Philadelphia writer referred to the affair as "an act of piracy on the base ball seas." The Pittsburgs were promptly nicknamed the "Pirates," and the title has stuck ever since.

The New York Nationals were dubbed the Giants by the late P. Jay Donohue, in the summer of 1885, when that team was making such a hard fight against the Chicago team for the championship. It was their deeds, and not their stature, as many rooters think, that was responsible for the name. The New York American League team was named the Highlanders by James R. Price, when the Johnson organization entered New York in 1903. The president of the club at that time was Joseph Gordon, and the grounds were on high land. In Scotland there is a regiment called the Gordon Highlanders, and the combination of Gordon and the high land on which the team played suggested the name after the Scotch regiment.

The name Quakers, applied to the Philadelphia National League team, was natural because Philadelphia is known as the Quaker City. The name is thought to have been first used in 1883, when Philadelphia was represented in two organizations, the old American Association and the National League. The Athletics were in the former league and a team known just as Philadelphia was in the latter. To distinguish between the two the newspapers called the National team the "Quakers" and it is still used.

One of the first ball teams ever organized in this country was the Athletics of Philadelphia. It was assembled in 1864, and had a place in the national organization of base ball players, the first base ball league in the country. The name has been passed down through all the years, and when the American League expanded and placed a team in Philadelphia, the newspapers, with the tacit consent of the club owners, called Connie Mack's team the Athletics, because it was a time-honored name.

Comiskey adopted the name White Stockings for his team when the American League invaded Chicago in 1900. I. E. Sanborn and Carl Green, Chicago sporting writers, were jointly responsible for the shortening of the name to White Sox. They could not make the long one fit into the headlines of the papers, and agreed to try the shorter one, with the result that it caught on and made a hit. The name "Cubs" was also of newspaper origin at the time Frank Selee took the management of the Chicago National team during the base ball war, and filled in its ranks left vacant by the American League raids with youngsters, mostly of the average stature or smaller. George Rice, then a sporting writer, was the first to spring the name, and it was taken up generally in a short time.

Another old name is the one by which the Cincinnati National League team is known, the Reds. The first uniform of the Queen City team was designed by George B. Ellard of that city, in 1867. It consisted of short white flannel trousers, white shirt and long red stockings. This was the first time in the history of base ball that the players wore short trousers, and the bright colored stockings were a novelty. Therefore the team was called the Red Stockings by Mr. Ellard, but it was afterward abbreviated to the Reds.

Cleveland's team has had perhaps more nicknames than any other team in either big league. Cleveland's American League team was first called the Blues, because of the color of the traveling suits worn by the members. This name has never been used in Cleveland. The team was also called the Naps, in honor of former Manager Lajoie, whose first name is Napoleon. This was shortened to Nap, and the team was called the Naps. Since Deacon McGuire has been manager the team has been called the Mollie McGuires. Whether this name will stick time only can tell, but the chances are that when another season rolls around some other base ball writer will tack another name on them. In the old days Cleveland had a team known as the Spiders.

Hughey Jennings' Detroit American League team, which won the pennant three times running, was named the Tigers by Philip J. Reid, city editor of a Detroit newspaper. The reasons were—they were the first team to wear striped stockings, had achieved a reputation as fighters, and the other names by which they were known, Detroits and Wolverines, did not fit well in a newspaper headline. In the last three years the team has certainly lived up to its name, and it is known the country over for its gameness and its ability to pull games apparently lost out of the fire. The hard fight it gave Pittsburg in the recent World's Championship Series will long be remembered by the fans.

Tim Murnane, a veteran base ball writer, called the Boston National League team the Doves, after their late owner, George Dovey. After Mr. Dovey's death the control of the club passed into the hands of his brother, John, so the name still sticks. Previously the team was called the Beaneaters. John I. Taylor, the owner of the American League Club, named his team the Red Sox, as he wanted to drop the other nicknames, Puritans and Plymouth Rocks, applied to it. Last season, when the team made such a great spurt that fans thought it would beat Detroit out for the flag, many sporting writers referred to it as the Speed Boys.

In the season of 1889 the leading members of the great Baltimore team, the Orioles, and Edward Hanlon, manager, were transferred to and amalgated with the Brooklyn team. In the spring of 1900 Robert Woolley, a sporting writer, accompanied the team on its Southern training trip, and while on the trip he named them the Superbas. In that year the theatrical Hanlons had a show on the road called Superba, and this suggested the name. Although Hanlon no longer manages the team, the name is still used, despite several attempts to displace it with another, but 1909 was probably the last year for its use. In the old days the team was known as the Trolley Dodgers.

When Charles H. Ebbets, president of the club, made his speech at the Pirates' banquet at the Waldorf, New York, last December, about the National pastime being in its infancy, he not only furnished base ball literature with a fancy bit of oratory, but supplied a new name for his team. Hereafter the newspaper scribes on the major league circuits intend to call the Brooklyns the Infants.

The original St. Louis American Association team of the Von der Ahe and Comiskey regime was called the Browns, owing to the brown trimmings of the uniforms. In 1891, when that league passed into history, the Robinsons took their Cleveland team to St. Louis, succeeding Van der Ahe's Browns. They adopted white uniforms with cardinal trimmings for their team. The late William McHale, a St. Louis sporting writer, suggested the name Cardinals, and it was accepted and has been retained. When an American League team was placed in St. Louis, that team was promptly dubbed the Browns, because their uniforms were like those worn by the old Association team.

The fans of the capital city named their team the Nationals. They were asked to select a name for the team to displace the Senators. The majority of the replies suggested the team be called the Nationals, and Nationals it is.

Good Story By Johnny Evers

Johnny Evers, the great second sacker of the Cubs, who is looked upon as one of the wits of the diamond, tells the following story how a "turn" was called on him a couple of years ago:

"I've seen a lot of good things this season," said John Evers as he rested his broken leg across his office safe, "and heard a lot of neat ones pulled, but I haven't heard anything quite as funny as one for which I was the goat a couple of seasons back. The Giants had just come to town, and were walking across the field. I was practicing 'round second—my first time in harness for about two weeks, having been laid up with a bad hand. Zimmerman, of course, had been filling in.

"A pitcher named Malarkey, who was with the Giants, came walking past. As he crossed the diamond he looked at me, hesitated, and then came over.

"'You going to play second today?' he asked.

"'Why, of course,' I responded.

"'Well,' said he, 'what's the matter with Zimmerman? Is he sick?' And he departed before I could even think up an appropriate comeback for that hot one."

Too bad the comic part of baseball can't be staged. It would be a real treat for the great American public.

Two Players Were Sold

Manager Bill Clymer of the Wilkes-Barre team of the New York State League has sold Outfielder Tom Raftery to the Kansas City Club of the American Association League and Shortstop Larry Quinlan to the Topeka club of the Western League.

★ ★ ★ ★ ★ ★ ★ ★ ★ ★ ★

CHRISTY MATHEWSON HAS A FINE RECORD

Should Christy Mathewson serve out his new contract with the New York Giants, he will have the enviable record of having pitched 14 years with the same major league team.

Mathewson's record in the 11 years he has drawn a salary from John T. Brush is 263 victories and 118 defeats, a percentage of .690. As his percentage last season was .743, it may be seen the "Big Six" is not going back to any extent. Matty's ambition is to stay in the big league until he has twirled 500 victories.

★ ★ ★ ★ ★ ★ ★ ★ ★ ★ ★

GET A LONG LEASE ON POLO GROUNDS

New York, Nov. 22.—The New York National league club has signed a new ten years lease on the Polo grounds at an annual rental of $40,000. In 1890 the Brotherhood leased the property for ten years at $10,000 annually, while the New York club paid $13,000 a year for old Manhattan field next door, which is now a vacant lot. It is understood that the new lease of the Polo grounds contains a clause which guarantees that the Manhattan field property will not be let to a rival concern for baseball purposes.

AT NEW YORK HORSE SHOW

New York, Nov. 21.—The Horse Show here is attracted the usual attention. Society folks were very much in evidence exhibiting their thoroughbreds. Among the classy performers were Miss Ethel Harriman, Mrs. Belle Beach Bain, Miss Vera Morris and many others. Mr. E. L. Tinker was also a nightly enthusiastic spectator.

TYRUS COBB HANDS OUT ADVICE

Tyrus Cobb, champion batsman of the world, in discussing his great success in cracking out bingles, says:

"I never take a good, healthy swing at the ball any more. I like to do it, but you can't get anything in the big leagues swinging the willow. The spit ball pitchers would make a dunce of you in short order, to say nothing of the box men who have mastered a change of pace. They'll shoot one over that looks like a pea, then feed you a slow one that comes floating up as big as a balloon. But you are set for the fast one and break your back reaching for the slow ball. In the old days the great hitters were Dave Orr, Pete Browning, Dan Brouthers and Pop Anson—big fellows who swung on to a ball with the force of a trip-hammer. Bring 'em in one of the big rings today and the artists of modern base ball would make 'em look like jokes. You can't grab a wagon-tongue down at the handle, reach back and swing half way round for a curve pitcher. They'd make you look foolish and you wouldn't have enough batting average at the end of a month to get your name in the percentage. The great hitters of our time grab the handle, and instead of swinging, aim to meet the ball flush. It's just like the short arm punch in the prize ring. The long swingers, with their terrible haymakers, seldom get the money nowadays."

Look for the pennant—page 8.

JIGGS' EYES ALL RIGHT

"Jiggs" Donohue, first sicker of the White Sox at the time Comiskey's team was at its best, and whose sensational hitting and fielding was a most important factor in deciding the world's series with the Cubs in 1906, says his eyes are all right now, according to word sent out from Hot Springs, Ark., where the famed player has been for two months.

Now that his vision has been restored, "Jiggs" is dreaming of getting his old job back again, and "pretty soon I will make Mr. Comiskey an offer that I think he will accept," says "Jiggs." "Anyhow, he has always been my friend, and I will work for nothing just to get a chance to show him that my lamps are in trim again."

Bennie May Be A Manager

Bennie Jewell, former crack short fielder of the Mansfield Tigers for a greater part of one season and later with Wheeling may blossom into a manager in 1911 is the word that drifts out from the West Virginia city where he has delighted Stogie fans for the past two years by his great work. Jewell is wanted by the Clinton, (Ia.) club of the Three-I league as a manager for next year. The Three-I circuit is class B, so Benny, if he lands the job is not drilling back to the bushes.

When Red Nelson Blew Into Akron

The Akron Beacon-Journal slops over on "Red" Nelson in this fashion:

"Red" Nelson, the star flinger of the Akron O. & P. team was in Akron. He called at the Beacon-Journal office for the purpose of renewing old acquaintances.

The pride of the Akron fans. The man who was already responsible for the grand old flag floating over League park next year. The man who never had to be asked to pitch but always was ready to turn the trick without being told. He it was who blew into Akron to see his old friends.

Nelson has signed a St. Louis contract for next season, and is perfectly happy. He has been given a better contract than he finished the season with because of the fine work he did while with the Browns.

Nelson says that Fletcher has been after him for his new third league. He has given him a contract but it still remains unsigned. Nelson announces the fact that he saw the names of such men as Cobb, Johnson and other big league stars, signed to the Fletcher contracts. It remains to be seen what Fletcher will do before Nelson will sign with him as he does not want to hurt his chances with the St. Louis team.

In talking about the game in which Lajoie got so many hits in St. Louis, Nelson said: "I pitched that game and every hit which Larry got was on the square. He gathered in eight of the prettiest bingles any one ever saw. There seemed to be nothing he could not hit. No matter what I would pitch him he was able to bang it out."

Nelson announced the fact that he has a younger brother 17 years of age who is anxious to get into baseball next season. He will get Fohl to give the boy a trial on the Akron team. Nelson says this brother has anything beat a block for a boy of his age. He even went so far as to say his brother could pitch rings around him. In addition to being a pitcher is a good infielder and can play any of the infield positions just as readily as he can pitch.

"Red" twirled six games for the Browns after leaving here and won five of them. This is some record and it is what has made him the idol of the St. Louis fans as well as the Akron bunch.

In talking about the manager of the Browns for next season Nelson said that he did not know who the manager would be. He has not even heard who is being talked of by the owners. He is ready to work for any manager who may be selected for the team. Nelson spoke very highly of O'Connor, the former manager of the Browns and was sorry to see him leave the team.

"Red" is living with his family in Cleveland and expects to come to Akron several times during the winter to see his friends.

Charlie Murphy After Joe Tinker

Sam Crane commenting in the New York Journal, upon the verbal war now on between Charles W. Murphy, Cub owner and his stellar shortstop Joe Tinker, says:

"It is not always the best policy for baseball players to get too independent.

The magnates have a whole lot to say during the off season, and owners of the Charley Murphy stripe want to make the most of the short innings that the Winter months give them.

Murphy never passes up any opportunity to get into the rays of the spotlight, and now the "Chubby One" is having one of his customary little wordy set-tos with Joe Tinker, his shortstop, who, possibly, has done as much as any other Cub during his nine years of service with the Chicago Nationals to win pennants.

Tinker, immediately after the recent world's series, doubtless felt very sore as was natural, and during one of his grouchy spasms said that hereafter unless he could play third base on the Cubs he would refuse to play on the team another year.

He acknowledged that he could see himself slowing up as a shortstop, but that the third base position was about his speed, and that he imagined he could last there several years longer.

This was honest talk enough, but it grated on President Murphy's nerves, and he hastened to call Tinker down.

In retaliation, or pretended as such, anyhow, Murphy is said to be negotiating with the Boston club for an exchange of Tinker that includes a pitcher, a shortstop and also Herzog.

That the Chicago Club has wanted Herzog for some time I have known, and the ex-Giant sent on last Fall was in hopes that he would be transferred to the Cubs, but he had no idea then that Tinker would figure in the trade.

Tinker says he is perfectly satisfied to go to Boston if there is money enough in it.

But what a player says under such circumstances does not always express his innermost feelings. It is not reasonable to think that any player would be willing to throw up a job on a club like the Cubs that is bound to be a factor in any championship race to be placed with a consistent tailender like the Bostons appear to be slated for next season.

While Tinker is one of the greatest hustlers now playing ball, and as game as a pebble, his heart would be broken when he found himself with a loser and with no prospects of the team getting out of the rut."

Will Fight At Los Angeles

Next in importance to the Nelson-Moran fight next Saturday is the Jim Stewart-Jim Flynn bout scheduled to go 20 rounds at the Pacific A. C. of Los Angeles on Dec. 10. Both these scrappers has showed themselves to be remarkably game fighters and they ought to furnish a slashing battle. Flynn has fought all the good big men, including Jack Johnson, and is a strong, willing fighter who keeps tearing in every second of the contest and as Stewart battles along the same lines it promises to be a hot go.

Try our Thanksgiving dinner at the Manhattan. 22-2t

Foot Ball Games To Be Hotly Contested

It will be tooth and toe-nail with Portsmouth High and South High, of Columbus, next Thursday at Millbrook for football supremacy. From all the dope sources the name of South High in the football arena looks as ponderous as the locals.

Portsmouth won over Circleville a few Saturdays ago by a forfeit, after the visitors made a touchdown that was not allowed. South High did better in her game with Circleville, tying the score 0 to 0, and playing the most of the game in Circleville territory.

It is plain to be seen that the local padded kickers are not going to sit down to an afternoon tea when they entertain the South High warriors at Millbrook park. To send South High home with the smaller end of a score will take more than usual breathing. Although South High does not compare favorably with the other Columbus high school teams, two of which, Central and East, Portsmouth once defeated, the team presents some formidability that will be a tougher proposition than Ironton or other teams the locals have butted into this season.

Only one man on the South High team has made the All-Columbus star football team picked from the high schools. But that one man and his supporters will be a stone in the path of the locals. The Columbus Dispatch said of him:

"Joe Gaulke, the South High star, is picked for left end. He has been the nucleus of the South team this season, and his playing has been a revelation even to his own supporters. He was somewhat handicapped by his surroundings, and it was hard for him to show his real worth, but it is safe to say that he could make any high school team in the city. He was played at quarter during the final games of the season, but he was unable to show the form at the pivot job, that made him the best wing player in the city."

Columbias Keep Up That Winning Streak

The champion Columbias who have lost but two games this season kept up their good record on Monday evening, by taking three straights from the Majestics at the Way House alleys. Only during the second game were the champs in any danger, whatever, of defeat. Walters came to the rescue and saved the game by six pins by over-reaching his average putting up 203. The score:

Columbias.	1	2	3
Prediger	151	157	150
Wilhelm	160	162	149
Walters	167	203	177
Wanless	174	134	160
Seiler	221	182	183
Totals	873	838	819

Majestics.	1	2	3
Knittle	160	136	118
Lindsay	176	209	170
Heisel	127	161	149
Russell	144	170	152
DeAtley	176	156	186
Totals	783	832	785

NEW NAME.

"Isn't your brother a chauffeur?"
"No, he's a taxidermist."
"Oh, I thought he drove a car"—
"Yes a taxi!"

CAFE AND BOWLING ALLEYS
Mail orders shipped same day received.
ADOLPH HURTH,
10 East Sixth St.
Cincinnati, Ohio.

Pitcher Dubuc of the Montreal Club of the Eastern League, formerly with Cincinnati and Buffalo, is in a Montreal hospital seriously ill with typhoid fever.

ORDINANCE.

(Number 1375.)

To issue bonds of the City of Portsmouth, State of Ohio, in the sum of $300,000.00 for the purpose of constructing and extending the Water Works System of said city.

Whereas, at the general election held in the City of Portsmouth, State of Ohio, on the 8th day of November, 1910, the question of issuing the bonds of said city in an amount in excess of one per cent. of the total value of all property in said city, as listed and assessed for taxation, and in an amount which will cause the aggregate net indebtedness of said city to exceed four per cent. of the total value of all property in said city, as listed and assessed for taxation, that is, in the sum of Three Hundred Thousand Dollars ($300,000.00), for the purpose of constructing and extending the water works system of said city, was submitted to a vote of the qualified electors of said city, and

Whereas, Two-thirds of the voters, voting at such election upon the question of issuing said bonds, voted in favor thereof, now, therefore,

Be It Ordained by the Council of the City of Portsmouth, State of Ohio, two-thirds of all the members elected thereto concurring, as follows:

Section 1. That bonds of the City of Portsmouth, State of Ohio, be issued in the sum of $300,000.00, for the purpose of paying the cost and expense of constructing and extending the water works system of said city.

Sec. 2. Said bonds shall be designated "Water Works Bonds" and shall be six hundred in number, numbered consecutively from 1 to 600, both inclusive, of the denomination of $500.00 each. Said bonds shall bear date January 1, 1911, and shall become due and payable at the office of the Treasurer of the City of Portsmouth, State of Ohio, as follows:

Fifteen bonds shall become due and payable January 1st each year, from 1916 to 1955, both inclusive.

Sec. 3. Said bonds shall bear interest at the rate of four (4) per cent. per annum, payable semi-annually on the 1st day of January and July in each year upon the presentation and surrender of the several coupons which shall be annexed and made a part of said bonds; and the faith and credit of said City of Portsmouth are hereby pledged for the payment of the interest of said bonds, and of the principal at maturity.

Sec. 4. Said bonds shall be prepared, issued and delivered under the direction of the Finance Committee of Council and the City Auditor, and shall be signed by the Mayor of said city and the City Auditor, and sealed with the corporate seal of said city; and the interest coupons annexed to said bonds shall be executed by the City Auditor with his signature thereto or a printed fac simile thereof. Said bonds shall be offered by the Finance Committee of Council and the City Auditor and sold in the manner provided by law for not less than their par value and accrued interest to date of delivery.

Sec. 5. That the proceeds from the sale of said bonds, except the premium and accrued interest thereon shall be placed in the City Treasury to the credit of the Water Works Extension Fund, and shall be disbursed upon proper vouchers for the purpose of paying the cost and expense of construction and extending the water works system of said city, and for no other purpose whatsoever. And the premium and accrued interest received from such sale shall be transferred to the Trustees of the Sinking Fund to be applied by them in the manner provided by law.

Sec. 6. This Ordinance shall take effect and be in force from and after the earliest period allowed by law.

Passed November 16, 1910.

WILLIAM E. COOK,
President Pro Tem.

Attest:
Wm. N. Gableman, Clerk.

SMITH FIRED BY THE B. & O.

Concerning the retirement from the B. & O. S. W. service of Frank J. Smith, of Washington, Ind., formerly of Portsmouth the Washington Daily Herald, has this to say:

"Trailing close upon the news of the resignation of John Hair, of Cincinnati, superintendent of the motive power of the B. & O. S. W. railroad, announcement was made Friday night of the resignation of F. J. Smith, master mechanic of the Washington shops of the company. Mr. Smith was at his office at the shops Saturday, but the resignation is to take effect at once.'

Mr. Smith's resignation terminates a service of thirty-four years with the company, he having entered its employment at Portsmouth, Ohio, as a machinists' helper, Portsmouth being his home. After learning the trade he worked for the company at various shops. Eleven years ago Mr. Smith was made master mechanic at the Chillicothe, Ohio, shops. He filled that place four years, when he was transferred to the Washington shops. His seventh year as master mechanic of the local shops ended November 1st and is said to be a longer time than any of his predecessors has held the situation.

Mr. Smith said today that he had made no plans for the future, and has no other situation in prospect. He stated that he liked Washington and would remain here for probably a year to take a much needed rest. News of his resignation no doubt will be greeted with surprise by his many friends and acquaintances. Honorable in his dealings with the men who worked under him, Mr. Smith was highly regarded by them and no one will regret his leaving the company more than they.

The resignation of Mr. Smith, it develops, was requested by A. F. Prendergast, the new superintendent of the motive power on the Southwestern, who has been in the city for several days. It also leaked out that John Hair, whom Mr. Prendergast succeeded, was "let out."

The present machinists' strike is at the bottom of both resignations, it is understood. The conduct of both Mr. Hair and Mr. Smith toward the strikers incurred the displeasure of some of the officers "higher up," it is said, who feel dissatisfied with the course the strike has pursued. The claim is made that they maintained too friendly an attitude with the men.

Both of the discharged officers stood in the highest estimation of the strikers and their release from the empolyment of the company, it is believed, will only tend to widen the breach between the company and men.

Rumors have been circulated for some time that Mr. Smith's resignation was to be asked. It is also reported that other of the employes of the motive department will have their official heads "lopped" off."

Look for the pennant—page 8.

Grover Yates, an N. & W. brakeman, who resides at 571 East Gallia street, is confined to his home by an attack of pneumonia.

Rolly Sheets has taken employment with Chester Wallace in making apple deliveries.

The Experience of Nurses is

If their patients would take in time a reliable liver and stomach medicine like Dr. Schenck's Mandrake Pills there would be 50% less sickness. A box will prove their curative properties in stomach and liver diseases — indigestion, constipation, malaria, headache, jaundice, etc. Wholly vegetable—absolutely harmless, plain or sugar coated—25c a box. Sold everywhere. Send a postal for the free book, and diagnose your own trouble.

Dr. J. H. SCHENCK & SON, Phila., Pa.

Coming In Daily

ARE THE NEW STYLES IN WOMEN'S WEARABLES.

and likewise are the crowds of pleased visitors coming in daily, to see the latest gems of Fashion's creations, in the way of all that's best, or choicest in

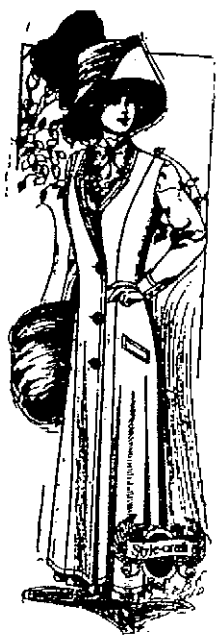

Ladies' Long Coats

with high collars in all the newest and latest shades of Grays, Browns, Blacks, etc., as well as the handsome Jacket Suits, Tailor-made suits, Furs, Skirts, Waists, Petticoats, etc. Men's, Youths and Children's clothing, at a saving of 15 to 20 per cent.

Joseph Brown

25 GALLIA ST. PORTSMOUTH, O.

Drives Cold From System

The most effective and harmless way to cure the Grippe or break a severe cold, either in the head, chest, back, stomach or limbs, is a dose of Pape's Cold Compound every two hours until three consecutive doses are taken.

You will distinctly feel the cold breaking and all grippe symptoms going after the very first dose. It promptly relieves the most miserable neuralgia pains, headache, dullness, head and nose stuffed up, feverishness, sneezing, sore throat, running of the nose, soreness, stiffness and rheumatic aching.

Take this harmless Compound as directed, with the knowledge that there is no other medicine, made anywhere else in the world, which will cure your cold or end Grippe misery as promptly and without any other assistance or bad after-effects as a 25-cent package of Pape's Cold Compound, which any druggist in the world can supply.

After three years' research we have conclusively demonstrated that quinine is not effective in the treatment of colds or grippe.

Is Still In Cincinnati

Lawrence Neudoerfer is still in Cincinnati taking treatment for the ailment that recently threatened to shatter his health. He is steadily recovering and hopes to return home soon.

Catarrh Cannot Be Cured

with LOCAL APPLICATIONS, as they cannot reach the seat of the disease. Catarrh is a blood or constitutional disease, and in order to cure it you must take internal remedies. Hall's Catarrh Cure is taken internally, and acts directly on the blood and mucous surfaces. Hall's Catarrh Cure is not a quack medicine. It was prescribed by one of the best physicians in this country for years and is a regular prescription. It is composed of the best tonics known, combined with the best blood purifiers, acting directly on the mucous surfaces. The perfect combination of the two ingredients is what produces such wonderful results in curing Catarrh. Send for testimonials free.

F. J. CHENEY & CO., Props, Toledo, Ohio.

Sold by Druggists, price 75c.

Take Hall's Family Pills for constipation.

Jumped Board Bill.

Mrs. Bailey an East Portsmouth boarding housekeeper, reported to the police Monda ythat a boarder had jumped a $26 board bill at her home.

PROGRAM AT ALLEN A. M. E.

Allen Chapel, M. E. church, is to observe Thanksgiving Day with appropriate services in the morning. The program for the services is as follows: Song by the school children; prayer; duet, Mr. Day and Miss Mabel Day; violin solo, Laura Nash, accompanied by Miss Cordella Cornute; song by school children; quartet; sole, Mr. Richardson; solo, Seymour Payne; quartet; solo, Robert Nooks; song, school children; instrumental selection, Miss Mattie Price; song, school children; quartet; dialogue, entitled "Postal Card," Mrs. Chapman, Mrs. Faurett, Mrs. Goff, Mrs. Hurd, Mr. Nooks.

A Song For Two.

This time it is to be a duet—the words and music complete—that will go with each and every copy of next Sunday's New York World—by all odds the greatest Magazine-Newspaper published in the United States.

This song, well known and highly landed as the "Pastoral Duet" from "Madame Troubadour" now playing at the Lyric theatre, New York City, will prove well worthy of a place in your music collection.

But, as good as it is, this song is but one of many reasons why you should order next Sunday's New York World from your newsdealer in advance.

THEATRICAL

"Two Americans Abroad" at the Grand Tomorrow Night.

On Thanksgiving Eve, the Grand offers the comedy drama with music, "Two Americans Abroad." This splendid popular priced show will be sure to please all who attend as it is full of comedy, pathos, and also a great deal of songs and music. The sale of seats is now on and patrons should get their seats early. Don't forget "Two Americans Abroad," tomorrow night at the Grand.

Good pictures at the Star.

Carl Stewart, of Columbus, O., who has been the guest of Drew Leedom, foreman of the shipping department at the Irving Drew Co., left Tuesday for his home.

A Bright Rarden Girl Is Claimed By Death

From Rarden comes the sad news of the death of Miss Nets, bright daughter of Mr. and Mrs. D. T. Blackburn which occurred at the home of her parents in that village Monday afternoon.

The young woman was a victim of tuberculosis—that tells the sad story that has brought sorrow to her fond parents, relatives and a legion of friends. Her health began failing more than a year ago and although everything possible was done to check the ravages of the dread disease but in vain. She gradually grew weaker and though she fought bravely against the inevitable was forced to take to her bed six months ago and while she seemed better at times giving her relatives hope that she would recover until a few days ago when she began to grow worse rapidly and which ended with the pretty young woman passing peacefully across that boundary from which no one returns at four o'clock, surrounded by the members of the family and departed loved ones.

She was next to the youngest child of Mr. and Mrs. Blackburn and was born at St. Mary's, Auglaize county, O., March 24, 1890, consequently was 20 years, 7 months and 27 days of age at the time of her demise.

She was a graduate of the Portsmouth college of business and showed exceptionally business ability in the general store of her father at Rarden where she was employed after her graduation.

Besides her loving parents one brother Randall C., and one sister Miss Sadie, both at home and one married sister, Mrs. Montford Wolfe of Franklin avenue, this city, survive. She was immensely popular among her associates and her demise is greatly deplored by a wide circle of friends at Rarden as well in this city where she frequently visited.

The funeral will be held from the Methodist church at Rarden Wednesday at 2 o'clock. Prof. W. J. Henry of the Portsmouth Business College will conduct the services, following which the remains will be tenderly laid to rest in the family burial ground at Log church cemetery, Mt. Joy.

Eat your Thanksgiving turkey dinner at the Manhattan Restaurant. 22-2t

Mrs. Fred Brodbeck, who underwent a surgical operation a few days ago, was reported not so well Monday.

New Medicine Put on Market

Ruth Brothers have installed a labratory at 555 East Sixth and begun the production of a proprietary medicine, which they have named Ruth's Wonder Tea. The formula has long been tested in private use and there proven its excellence. It is made out of natural herbs solely and is designed primarily to purify the blood and act on the liver. It has been placed on sale with all the local druggists and samples of it will soon be distributed to every house in town.

Began Moving.

R. P. Seiler, piano dealer, began moving his stock into the Kendall block Monday afternoon from his old store on East Ninth street.

Orville Bennett will take a position as clothes presser at the Washington hotel Tuesday.

Thomas Carroll, a well known Columbus traveling salesman, was a business visitor here Tuesday.

Silence!

The instinct of modesty natural to every woman is often a great hindrance to the cure of womanly diseases. Women shrink from the personal questions of the local physician which seem indelicate. The thought of examination is abhorrent to them, and so they endure in silence a condition of disease which surely progresses from bad to worse.

It has been Dr. Pierce's privilege to care a great many women who have found a refuge for modesty in his offer of FREE consultation by letter. All correspondence is held as sacredly confidential. Address Dr. R. V. Pierce, Buffalo, N. Y.

Dr. Pierce's Favorite Prescription restores and regulates the womanly functions, abolishes pain and builds up and puts the finishing touch of health on every weak woman who gives it a fair trial.

It Makes Weak Women Strong, Sick Women Well.

You can't afford to accept a *secret* nostrum as a substitute for this non-alcoholic medicine OF KNOWN COMPOSITION.

The Pilgrim gave thanks, tho' they'd plenty of woes,
What with Indian foes and New England's deep snows
They'd have doubled their gratitude, you may suppose,
Had they known of our excellent, moderate clothes.

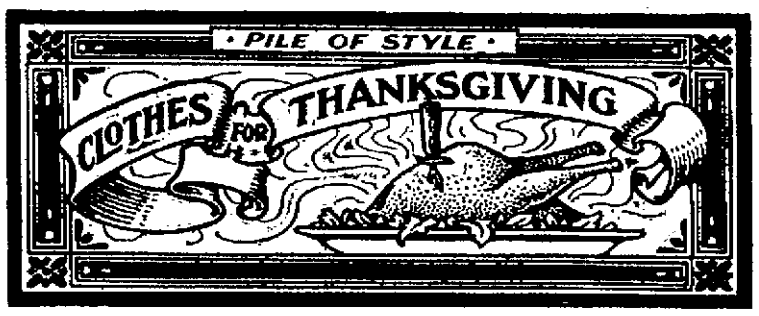

Real Winter ....IS STILL.... Ahead of Us

There are a few persons in this vicinity who do not know of the good clothes we sell, and the very reasonable prices we ask for them. But they are, one byone, coming our way.

And if you haven't been fitted out from our stock let us ask a visit right now. We have everything to wear when you go out to eat Thanksgiving turkey, or to put on when your friends come to you. We can't name a string of prices here, for we haven't space. But we pick out the $15.00 suit as noteworthy in cloth, in fit, and workmanship. Real winter is still to come, so don't put off selecting until the last minute to the last day. Come along while there's plenty to pick from. Shirts with style. New scarfs and neckwear just as good as our suits and overcoats.

And such "Comfy" Gloves. Besides which, Thanksgiving Hats and Caps, etc.

The Haas Clothing Co.

CLOTHIERS, TAILORS & FURNISHERS, Corner Fifth & Chillicothe.

THE CLIMAX

to a Thanksgiving dinner is when you serve the company with a plate of Geo. W. Freund's ice cream. Just telephone your order, stating what flavor and what quantity and you can rely that we have the goods at your home at thetime called for. Our ice cream is made under clean and sanitary conditions and only the best is used in making it.

GEO. W. FREUND,
Gallia & Offners Streets.

Help Make Portsmouth the Cleanest City in the State

BURN GAS TO HEAT.
LIGHT AND COOK.

The Portsmouth Gas Co.

Both Phones. Seventh and Chillicothe Sts.

DON'T BE AFRAID TO CUT plenty if the loaf comes from this bakery. It is amazing how much of our bread people will eat. Children eat it like candy and thrive on it wonderfully. They ought to. We use the best of flour only and bake it under conditions as cleanly as can be. Better try it. Bread shipped to all points daily. F. O. B. point of delivery.

JACOB PFAU
455-457 East Eleventh St., Portsmouth, Ohio.

★ HAVE A WANT?—FILL IT WITH A TIMES WANT ADVG. ★

WALK-OVER SHOES

Best For The Money

The makers of WALK-OVER shoes haven't any monopoly either on the best leather, the best lasts or the best shoemakers and they don't want you to think so.

They do claim, however that WALK-OVER shoes are still the best shoes made for the money and they are proving it daily. Have you ever been shown? Prices $3.50, $4.00, $5.00

Weber's Shoe Store

503 Chillicothe St., on the Square.

THE MAN WITH A COLD is a nuisance to others as well as a sufferer himself. He is inexcusable when he can find so many excellent remedies at the Red Cross pharmacy. True, if he has asthma, it's doubtful if he can obtain a perfect cure. But it's rather late for asthma, and there is relief for even that annoying ailment. Stop sneezing and coughing. Stop at the Red Cross and get something to help you out.

RED CROSS X PHARMACY.
Seventh and Chillicothe Sts.

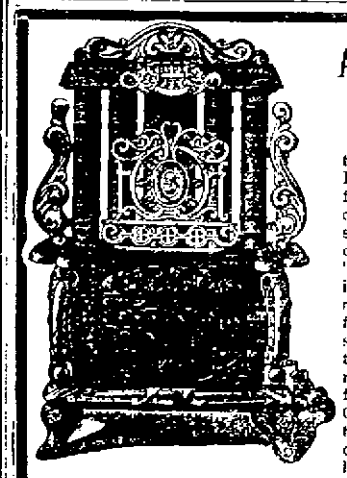

All Gas Stoves Look Alike

to the casual observer. But there is a vast difference in the interior construction, consequent safety and heating power. This applies to the "Original Triple Effect" in three sizes with solid air chamber above the fire box rendering it absolutely free from fumes, the Cast Iron Active so named from its wonderful heating quality, the Ohio Wilson and Reflector stoves. See our line of coal and wool heaters, Equity and Estate Gas Ranges.

The Hibbs Hardware Co.

121-123-125 W. SECOND ST